

2023

Division of Telecommunications



The Florida Emergency Medical Services Communications Plan

Volume 2

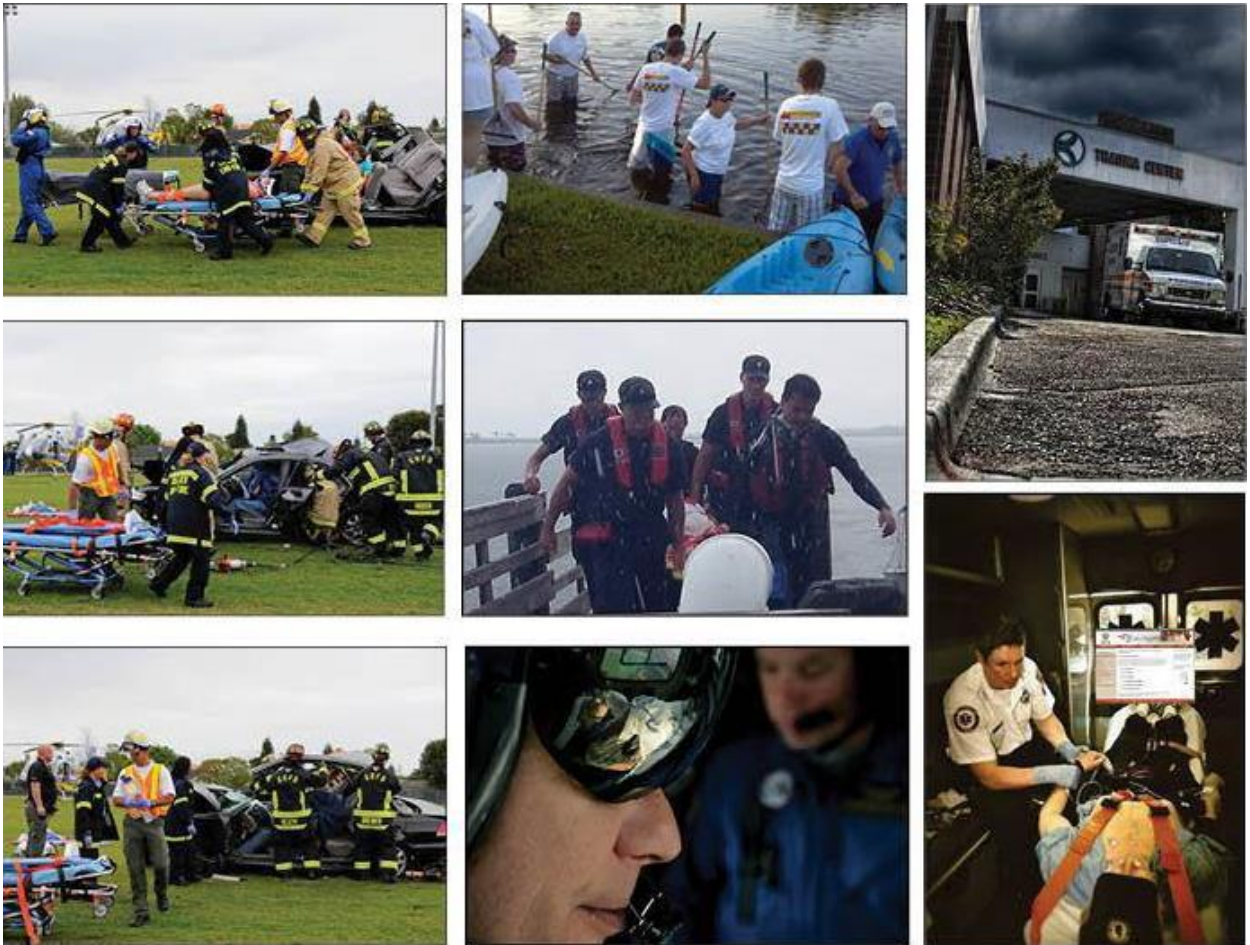

Ron DeSantis, Governor
Pedro Allende, Secretary



Division of Telecommunications
4050 Esplanade Way
Tallahassee, FL 32399-0950

Ron DeSantis, Governor
Pedro Allende, Secretary

MEMORANDUM

TO: Florida Emergency Medical Services (EMS) Communication Plan, Volume II Recipients

FROM: Joshua Blood, Chief of Public Safety, Division of Telecommunications

DATE: April 6, 2023

SUBJECT: Florida Emergency Medical Services (EMS) Communications Plan, Volume 11, 2023 Edition

The Florida Emergency Medical Services {EMS} Communications Plan, Volume II has been revised and is now available online.

This revision includes the following updates:

- Verified new, active, and inactive Emergency Departments, EMS Providers, and EMS Air Transports. Added and removed from EMS Communications Plan, accordingly.
- Moved EMS Air Transport listings, Section 3.3, into Emergency Departments/EMS Providers listing, Section 3.2.
- Moved EMS Air Transport Information verbiage from Section 3.3 to new Section 3.2.4.
- Removed Section 3.3 EMS Air Transport Information.
- Added Vehicle Dispatch and Response UHF MED Channels to county listings, Section 3.2.
- Removed Statewide Medical Coordination (SMC) UHF MED-8 Channel from county listings, Section 3.2. SMC UHF MED-8 no longer supported throughout the State.
- Verified active and inactive Emergency Departments in Section 4.2 Alabama and Section 4.3 Georgia. Removed inactive Emergency Departments from EMS Communications Plan accordingly.
- Removed Section 5 (previous version) Hospital Latitude/Longitude Coordinates.

Because this plan is designed to be carried as a softcopy on all transport permitted vehicles within the state, more periodic revision may occur to keep section 3 current - particularly where telephone numbers and MED channel assignments are noted as "to be determined" (TBD). If you need hardcopies for your transport vehicles, use the link below to print them:

https://www.dms.myflorida.com/business_operations/telecommunications/public_safety_communications/radio_communications_services/radio_communications_plans

If you have any comments or questions regarding these revisions, please call (850) 413-9213, or send email to EMSCOMMS@dms.fl.gov.

Sincerely,

Joshua Blood
Bureau Chief Public Safety, Division of Telecommunications

Table of Contents

1	INTRODUCTION.....	1 -
1.1	PURPOSE	1 -
1.2	SUMMARY.....	1 -
2	OPERATIONAL INFORMATION	2 -
2.1	OPERATING PRACTICES.....	2 -
3	EMS FREQUENCY ALLOCATIONS	3 -
3.1	GENERAL	3 -
3.2	ALLOCATION TABLES	3 -
	Alachua-01-ALC	7 -
	Baker-02-BAC.....	9 -
	Bay-03-BAO.....	10 -
	Bradford-04-BRD	11 -
	Brevard-05-BRV	12 -
	Broward-06-BRW	15 -
	Calhoun-07-CLN.....	20 -
	Charlotte-08-CHA.....	21 -
	Citrus-09-CIR	23 -
	Clay-10-CLY.....	25 -
	Collier-11-COL	26 -
	Columbia-12-CLA.....	28 -
	DeSoto-13-DEU	29 -
	Dixie-14-DIX	30 -
	Duval-15-DVL.....	31 -
	Escambia-16-ESC	35 -
	Flagler-17-FLR	37 -
	Franklin-18-FRN	38 -
	Gadsden-19-GAD.....	39 -
	Gilchrist-20-GIL	40 -
	Glades-21-GLA	41 -
	Gulf-22-GLF	42 -
	Hamilton-23-HLN	43 -
	Hardee-24-HAR	44 -
	Hendry-25-HEN.....	45 -
	Hernando-26-HER	46 -
	Highlands-27-HIG.....	48 -
	Hillsborough-28-HIC	49 -
	Holmes-29-HMS.....	54 -
	Indian River-30-IRC	55 -
	Jackson-31-JAC	56 -
	Jefferson-32-JEF.....	57 -
	Lafayette-33-LAF.....	58 -
	Lake-34-LKC	59 -
	Lee-35-LEE	60 -
	Leon-36-LEO	62 -
	Levy-37-LVY	64 -
	Liberty-38-LBE.....	65 -
	Madison-39-MAD	66 -
	Manatee-40-MNT.....	67 -
	Marion-41-MAO	69 -
	Martin-42-MTC	71 -
	Miami-Dade-43-MDC	72 -
	Monroe-44-MON	77 -
	Nassau-45-NAS	79 -
	Okaloosa-46-OKA.....	80 -
	Okeechobee-47-OKC	81 -
	Orange-48-ORA.....	82 -
	Osceola-49-OSC	86 -
	Palm Beach-50-PBC.....	88 -

	Pasco-51-PSC.....	- 93 -
	Pinellas-52-PIN	- 95 -
	Polk-53-POL	- 100 -
	Putnam-54-PUT	- 102 -
	Santa Rosa-55-SRC.....	- 103 -
	Sarasota-56-SAR.....	- 105 -
	Seminole-57-SEM.....	- 107 -
	St. Johns-58-SAJ	- 109 -
	St. Lucie-59-SLU.....	- 110 -
	Sumter-60-SUM	- 111 -
	Suwannee-61-SUW	- 112 -
	Taylor-62-TAY.....	- 113 -
	Union-63-UNC	- 114 -
	Volusia-64-VOL	- 115 -
	Wakulla-65-WAK	- 117 -
	Walton-66-WTN	- 118 -
	Washington-67-WSN	- 119 -
4	INTERSTATE COORDINATION.....	- 120 -
4.1	GENERAL	- 120 -
4.2	ALABAMA	- 120 -
4.3	GEORGIA.....	- 123 -
5	WIDE-AREA AND STATEWIDE INTERSERVICE/ MUTUAL-AID FREQUENCIES	- 126 -

1 1 INTRODUCTION

1.1 Purpose

Volume 2 of the Emergency Medical Services (EMS) Communications Plan (EMSCP) developed as an operational “field manual” and designed to contain information useful for day-to-day operations to provide the data necessary to enable radio communications during transport operations in unfamiliar areas, including neighboring counties in Georgia and Alabama.

The Department of Management Services invites suggestions regarding the contents of this EMSCP. Please submit any recommendations or corrections for this EMSCP to DMS by email to EMSCOMMS@dms.fl.gov.

1.2 Summary

Section 2.0 “OPERATIONAL INFORMATION” contains best practice information for correct operation of communications equipment.

Section 3.0 “EMS FREQUENCY ALLOCATIONS” contains an alphabetical listing by county of all radio frequencies, talk-groups, or both for EMS operations within the state, as well as hospital emergency department (ED) addresses and telephone information. In addition, radio dial codes are shown for those counties using selective addressing for radio communications with hospitals. The city and telephone number of each provider is listed. The air ambulance providers are also listed by county, showing contact information, frequency allocation and latitude/longitude coordinates (when applicable). Except for MED channel assignments and ED phone numbers, the hospital ED information is based on the database of acute care facilities recognized by the Agency for Health Care Administration (AHCA). The EMS providers listed in this section are also based on the licensure database from the Florida Department of Health (DoH).

Section 4.0 “INTERSTATE COORDINATION” gives a general description of the EMS communications systems in adjacent counties in Georgia and Alabama.

Section 5.0 “WIDE-AREA AND STATEWIDE INTERSERVICE/ MUTUAL AID FREQUENCIES” lists the channel usage, eligibility, primary use, and statewide mutual-aid frequencies available for utilization in Florida.

2 OPERATIONAL INFORMATION

2.1 Operating Practices

While providing emergency health care to the public, many of the individual participants practicing in the EMS system are required to communicate with one another via two-way radio communications. Good operator practice is essential to the effectiveness and efficiency of any public safety communications system. For EMS, good operator practice followed by an emergency medical technician (EMT), paramedic, dispatcher, physician, nurse, or other emergency department personnel relates directly to a reduction in response time which in turn saves lives, reduces further injuries, and minimizes suffering.

2.1.1 Equipment Familiarization

The first step in proper communications techniques is familiarization with the radio equipment to be used by the operator. There are different brands and types of radio equipment that EMS personnel will encounter in their work. As a minimum, communications systems are comprised of mobile and/or portable radios, base/repeater stations and various radio-controlled devices. The EMS personnel should be trained sufficiently on all equipment used for communications in order to maximize the extent in delivery of emergency services.

2.1.2 Communications Skills

The objective of radio communications in EMS is to convey information in a concise and accurate manner.

A. Operating Protocol

The following key points are an attempt to benefit operator personnel.

- Follow standard protocol established by the EMS service.
- Maintain channel discipline. Courtesy and respect for the communications of others sharing the radio channel, **monitor the channel before transmitting to prevent interference to other users**. Think ahead and keep transmissions short and to the point to maximize airtime.
- Practice verbal communications skills. Speak clearly, at a moderate rate, and directly into the microphone or handset to maximize intelligibility.
- Use plain language to describe a particular condition or event.

B. Technical Considerations

- Key your transmitter for **at least one second** before engaging in speech. Pausing one second after depressing the push-to-talk button on the microphone or headset (for example, inhaling) is sufficient in most cases to prevent missed words or responses.
- Keep loudspeakers clear of clutter.
- Avoid turning receiver volume too low.

3 EMS FREQUENCY ALLOCATIONS

3.1 General

The following tables of radio channel allocations and organizational data for EMS communications within Florida have been incorporated into a database to be maintained over time for future revisions. As with any database of this size, errors and omissions are bound to occur. The Department requests all organizations to review the data applicable to them, and to advise the department of any changes or additions.

3.2 Allocation Tables

The following tables are organized alphabetically by county. Within each county there is a listing of EMS radio channel/system information, followed by information about emergency department facilities, EMS providers, and Air EMS providers.

3.2.1 Radio Channel Information

Radio channel information is shown by channel use description, continuous tone-controlled squelch system (CTCSS) frequency (in Hertz) and base-transmit and base-receive frequency (in MHz) or MED channel number. In the event of 800 MHz or 700 MHz systems, talk groups or conventional channels are shown.

A. MED Channel Frequencies

MED channel numbers 1 through 102 that are regulated by Federal Communications Commission (FCC) rules, and correspond to the following mobile/portable radio receive (Rx) and transmit (Tx) frequencies (in MHz):

Mobile/ Portable Radio Programming¹

MED Channel	Rx Frequency	Tx Frequency	Description	MED Channel	Rx Frequency	Tx Frequency	Description
1	463.000	468.000	LMC/CMC	6	463.125	468.125	LMC/CMC
12	463.0125	468.0125	LMC/CMC	62	463.1375	468.1375	LMC/CMC
2	463.025	468.025	LMC/CMC	7	463.150	468.150	LMC/CMC
22	463.0375	468.0375	LMC/CMC	72	463.1625	468.1625	LMC/CMC
3	463.050	468.050	LMC/CMC	8	463.175	468.175	Mutual-Aid ²
32	463.0625	468.0625	LMC/CMC	82	463.1875	468.1875	ESF8 Support ³
4	463.075	468.075	LMC/CMC	9	462.950	467.950	Dispatch
42	463.0875	468.0875	LMC/CMC	92	462.9625	467.9625	Dispatch
5	463.100	468.100	LMC/CMC	10	462.975	467.975	Dispatch
52	463.1125	468.1125	LMC/CMC	102	462.9875	467.9875	Dispatch

Base Station/ Repeater Programming

MED Channel	Tx Frequency	Rx Frequency	Description	MED Channel	Tx Frequency	Rx Frequency	Description
1	463.000	468.000	LMC/CMC	6	463.125	468.125	LMC/CMC
12	463.0125	468.0125	LMC/CMC	62	463.1375	468.1375	LMC/CMC
2	463.025	468.025	LMC/CMC	7	463.150	468.150	LMC/CMC
22	463.0375	468.0375	LMC/CMC	72	463.1625	468.1625	LMC/CMC
3	463.050	468.050	LMC/CMC	8	463.175	468.175	Mutual-Aid
32	463.0625	468.0625	LMC/CMC	82	463.1875	468.1875	ESF8 Support
4	463.075	468.075	LMC/CMC	9	462.950	467.950	Dispatch
42	463.0875	468.0875	LMC/CMC	92	462.9625	467.9625	Dispatch
5	463.100	468.100	LMC/CMC	10	462.975	467.975	Dispatch
52	463.1125	468.1125	LMC/CMC	102	462.9875	467.9875	Dispatch

¹ Talk-around use of mobile/ portable radios require simplex programming of the lower side (463.#### MHz) of the UHF pair for each channel.

² The MED-8 and MED-82 channels are exclusively reserved for MED-8 and MED-82 radio systems statewide with its respective CTCSS frequencies.

³ Ibid

B. CTCSS Frequencies

Continuous tone-controlled squelch systems (CTCSS) provide a reduction of nuisance interference in frequency modulated (FM) radio systems by incorporating a sub-audible tone onto the carrier frequency such that only a similarly keyed radio receiver will open its squelch circuit to receive the transmission. Although CTCSS by itself cannot prevent undesired "FM capture" from occurring due to nearby simultaneous co-channel transmissions, systems equipped with CTCSS will eliminate most interference from distant sources.

The CTCSS frequencies are designated by the Telecommunications/Electronic Industries Association (TIA/EIA) in TIA/EIA Standard 603. The following table is a portion of those CTCSS frequencies above 90 Hz and below 211 Hz, which are approved for EMS radio communications in Florida. There are two abbreviated code schemes for these frequencies in the following table – the Motorola codes and the Wolfsberg (WOLF) codes. To the extent possible, CTCSS tones within a local geographic area should be exclusively from either Group A or Group B to avoid false sensing due to adjacent tone frequencies.

GROUP A			GROUP B		
CTCSS FREQ (Hz)	MOTOROLA CODE	WOLFSBERG CODE	CTCSS FREQ (Hz)	MOTOROLA CODE	WOLFSBERG CODE
100.0	1Z	14	94.8	ZA	12
107.2	1B	16	103.5	1A	15
114.8	2A	18	110.9	2Z	17
123.0	3Z	22	127.3	3A	23
131.8	3B	24	136.5	4Z	25
141.3	4A	26	146.2	4B	27
151.4	5Z	28	156.7	5A	31
162.2	5B	32	167.9	6Z	33
173.8	6A	34	192.8	7A	37
186.2	7Z	36	210.7	M2	--
203.5	M1	38			

Excluded from the above list are CTCSS frequencies below 90 Hz which may cause unacceptably long receiver response times in some systems, frequencies above 211 Hz which may require special engineering considerations in production and frequencies which would receive interference from common 60 Hz, A.C. power systems and non-TIA/EIA frequencies offered by some manufacturers which would limit interoperability.

3.2.2 Emergency Department Information

For each county, emergency department facilities are listed by geographic (rather than postal) address, followed by the 24-hour telephone number of either the switchboard (MAIN), emergency department (E.D.) or both. Usage by MED channel, talk-group (TG) and/or conventional channel (CC) shown for emergency departments is current as of March 2023. Specific emergency department MED channel allotments have been assigned by the Florida, Department of Management Services (DMS) to each emergency department facility and are shown beside each facility under the column titled "Med Channel Assignment." Information pending is shown as "to be determined" (TBD).

3.2.3 EMS Provider Information

Within each county, EMS providers are listed alphabetically showing the telephone number of each provider. Telephone numbers are current as of March 2023.

3.2.4 EMS Air Transport Information

The EMS air transports are listed alphabetically by county showing the address, emergency phone and fax numbers for each agency. Assigned radio channel information is also provided for all rotary-wing aircraft. Fixed-wing aircraft will not have assigned channels included in this plan.

Communications for aeromedical services may utilize certain radio frequencies within the Aviation Services of 47 CFR (Code of Federal Regulations), "Aeronautical Enroute and Aeronautical Fixed Stations." The scope for aeronautical enroute stations is limited to the necessities of safety and primary operation of the aircraft. Sub-part I of 47 CFR does not allow for medical communications. These channels are associated with air-traffic control centers, airport control towers and "Unicom" communications systems. By design, these radio systems are limited in the communications coverage capabilities they would provide for low flying rotor wing aircraft. Given the limitations, by rule and/or design associated with these radio channels, their use by prehospital for flight following is not acceptable.

Frequencies within the applicable FCC rules may be utilized for air ambulance dispatch and response and/or medical coordination on a secondary basis to land-based systems. Licensing for implementation or expansion of air ambulance communications, for any frequencies within the public safety spectrum, requires prior approval by DMS. The EMSCP has established specific radio frequency allotments for both air primary and air secondary channels within Florida for aeromedical dispatch and/or flight following communications.

All licensed rotor wing aircraft and dispatch centers within the State of Florida shall have the ability to communicate on the air secondary frequency 155.340 MHz with a CTCSS of 167.9 Hz. This provides continued flight following with the aircraft while medical crews utilize their MED-channel as trunked radio to provide medical reports (LMC or SMC). Secondly this system provides a statewide radio for coordinating a mass casualty incident with aircraft that would necessitate communications with the various aircraft, dispatch centers and/or landing zone management. Further, this frequency shall provide EMS helicopter personnel with continued safety of flight situations in which a vehicle is out of its prime area and unable to access its dispatch center. Such use of the air secondary channel shall be limited only to the temporary duration of such situations unless otherwise approved in writing by DMS.

Alachua-01-ALC (1 of 2)

Channel Use	TX	RX	CTCSS
County Medical Coordination (CMC)*	MED-3	MED-3	118.8
Vehicle Dispatch and Response (VDR)	MED-9	MED-9	118.8
Region 3 Mutual Aid - Medical Channel	155.340	155.340	
Alachua County 800 MHz	800 MHz	800 MHz	N/A

*County contact is Alachua County Dept. of Fire Rescue (352) 384-3101.

<u>Emergency Departments</u>	<u>Telephone</u>	<u>Med Channel/TG Assignment</u>
HCA FLORIDA NORTH FLORIDA HOSPITAL 6500 NEWBERRY ROAD GAINESVILLE, FL 32605	MAIN: (352) 333-4000 E.D.: (352) 333-4900	MED-42, 118.8
HCA FLORIDA MILLHOPPER EMERGENCY 4388 NW 53 RD AVE GAINESVILLE, FL 32605	MAIN: TBD E.D.: (352) 271-4000	MED-22, 123.0
HCA FLORIDA WEST END EMERGENCY 12311 WEST NEWBERRY ROAD NEWBERRY, FL 32605	MAIN: TBD E.D.: (352) 313-8000	MED-22, 118.8
UF SHANDS HOSPITAL 1600 SW ARCHER ROAD GAINESVILLE, FL 32610	MAIN: (352) 265-0111 E.D.: (352) 395-0050	MED-62, 118.8
UF SHANDS EMERGENCY CENTER KANAPAHA 7405 SW ARCHER ROAD GAINESVILLE, FL 32606	MAIN: (352) 627-0500 E.D.: (352) 627-0500	MED-12, 118.8
UF SHANDS EMERGENCY CENTER SPRINGHILL 8475 NW 39TH AVENUE GAINESVILLE, FL 32606	MAIN: (352) 627-0400 E.D.: (352) 627-0400	MED-32, 118.8 800 MHz TG

Alachua-01-ALC
(2 of 2)

EMS Providers

Telephone

ALACHUA COUNTY FIRE RESCUE GAINESVILLE	(352) 384-3101
GAINESVILLE FIRE RESCUE GAINESVILLE	(352) 334-5075 (352) 334-5078
HIGH SPRINGS FIRE DEPARTMENT HIGH SPRINGS	(386) 454-2056
NORTH FLORIDA REGIONAL MEDICAL CENTER, INC GAINESVILLE	(352) 333-4100
ROCKY MOUNTAIN HOLDINGS, LLC DBA AIR CARE GAINESVILLE	(352) 410-4500
SHANDSCAIR, SHANDS HOSPITAL GAINESVILLE	(352) 265-7074

AIR EMS Providers

Telephone

*Fixed-wing aircraft will not have channel assignments.
Rotary-wing aircraft will have assigned VHF Primary and Secondary.
Rotary-wing, prehospital aircraft will have assigned UHF MED Channel Primary,
and VHF Secondary.

ROCKY MOUNTAIN HOLDINGS, LLC DBA BAYFLITE 4375 NE 48 TH AVENUE GAINESVILLE, FL 32609	(727) 505-9957
SHANDSCAIR SHANDS AT THE UNIVERISITY OF FLORIDA 1600 SW ARCHER RD GAINESVILLE, FL 32608	EMERGENCY (800) 342-5365 NON-EMERGENCY (352) 265-0222 FAX (352) 338-9821

CHANNEL USAGE	TX(MHz)	RX(MHz)	CTCSS	LAT/LONG
AIR PRIMARY	461.625	466.625	203.5	29-38-16N 82-20-18W
AIR SECONDARY	155.34	155.34	167.9	

Baker-02-BAC

Channel Use	TX	RX	CTCSS
County Medical Coordination (CMC)*	MED-1	MED-1	156.7
Vehicle Dispatch and Response (VDR)	NONE	NONE	N/A
Region 3 Mutual Aid - Medical Channel	155.340	155.340	

*County contact is Baker County EMS (904) 259-6111.

<u>Emergency Departments</u>	<u>Telephone</u>	<u>Med Channel/TG Assignment</u>
ED FRASER MEMORIAL HOSPITAL 159 NORTH THIRD STREET MACCLENNY, FL 32063	MAIN: (904) 259-3151	MED-12, 156.7

<u>EMS Providers</u>	<u>Telephone</u>
BAKER COUNTY FIRE RESCUE MACCLENNY	(904) 259-0229

Bay-03-BAO

Channel Use	TX	RX	CTCSS
County Medical Coordination (CMC)*, TG	EMS-DISPATCH	EMS-DISPATCH	N/A
Vehicle Dispatch and Response (VDR)*, TG	Various	Various	N/A
P25, Phase II-capable, Trunked Radio System*	800 MHz	800 MHz	

*County contact is Bay County EOC (850) 248-6040.

<u>Emergency Departments</u>	<u>Telephone</u>	<u>Med Channel/TG Assignment</u>
BAY MEDICAL CENTER SACRED HEART HEALTH 615 N. BONITA AVENUE PANAMA CITY, FL 32401	MAIN: (850) 769-1511 E.D. : (850) 747-6000	MED-12, 167.9
HCA FLORIDA GULF HOSPITAL 449 WEST 23RD ST PANAMA CITY, FL 32405	MAIN: (850) 769-8341 E.D.: (850) 769-8341	MED-52, 167.9
TYNDALL AFB TYNDALL AFB, FL 32403	CLINIC: (850) 283-7491 E.D.: (850) 283-7591	NONE
<u>EMS Providers</u>		<u>Telephone</u>
BAY COUNTY EMS SOUTHPORT		(850) 248-6040
LIFEGUARD AMBULANCE SERVICE OF FLORIDA, LLC BAY COUNTY PANAMA CITY		(850) 392-1620

Bradford-04-BRD

Channel Use	TX	RX	CTCSS
County Medical Coordination (CMC) *	MED-2	MED-2	94.8
Vehicle Dispatch and Response (VDR)	NONE	NONE	N/A
Region 3 Mutual Aid - Medical Channel	155.340	155.340	

*County contact is Shands at (904) 368-2300.

Emergency Departments

Telephone

Med Channel/TG Assignment

SHANDS STARKE
 REGIONAL MEDICAL CENTER
 922 EAST CALL STREET
 STARKE, FL 32091

MAIN: (904) 368-2300
 E.D.: (904) 964-6260

MED-72, 94.8

EMS Providers

Telephone

BRADFORD COUNTY FIRE RESCUE
 STARKE

(904) 966-6911

Brevard-05-BRV
(1 of 3)

Channel Use	TX	RX	CTCSS
County Medical Coordination (CMC)*	MED-6	MED-6	127.3
Vehicle Dispatch and Response (VDR)	NONE	NONE	N/A
800MHZ Trunked Radio System*	800 MHz	800 MHz	N/A

*County contact is Brevard Fire Rescue (321) 633-2056.

<u>Emergency Departments</u>	<u>Telephone</u>	<u>Med Channel/TG Assignment</u>
HEALTH FIRST'S CAPE CANAVERAL HOSPITAL 701 W COCOA BEACH CSWY COCAO BEACH, FL 32931	MAIN: (321) 799-7111 E.D.: (321) 799-7150	MED-22, 173.8 TG: CCH (626)
HEALTH FIRST'S PALM BAY HOSPITAL ER 1425 MALABAR ROAD, NE PALM BAY, FL 32907	MAIN: (321) 434-8000 E.D.: TBD	MED-12, 173.8 TG: PBCH (629)
HEALTH FIRST'S VIERA HOSPITAL 8745 N. WICKHAM ROAD MELBOURNE, FL 32940	MAIN: 321-434-9000 E.D.: 321-434-9300	TBD TG: HER (637)
HEALTH FIRST HOLMES REGIONAL MED CENTER 1350 S HICKORY STREET MELBOURNE, FL 32901	MAIN: (321) 434-7000 E.D.: (321) 434-7298	MED-52,131.8 TG: HRMC (625)
KENNEDY SPACE CENTER (KSC) BLDG M6-495 C. OF 2 ND & C ST. KENNEDY SPACE CTR, FL 32899	MAIN: 321-867-3346 E.D.: 321-867-3347	MED-62, 146.2 TG: KSC (633)
MELBOURNE REGIONAL MEDICAL CENTER 250 N WICKHAM ROAD MELBOURNE, FL 32901	MAIN: (321) 752-1200 MAIN: (321) 752-1230	MED-72, 146.2 TG: WMHS (636)
PARRISH MEDICAL CENTER 951 N WASHINGTON AVE TITUSVILLE, FL 32796	MAIN: (321) 268-6111 E.D.: (321) 268-6130	MED-42, 127.3 TG: PMC (627)

Brevard-05-BRV

(2 of 3)

<u>Emergency Departments</u>	<u>Telephone</u>	<u>Med Channel/TG Assignment</u>
ROCKLEDGE REGIONAL MEDICAL CENER 110 LONGWOOD AVENUE ROCKLEDGE, FL 32955	MAIN: (321) 636-2211 E.D.: (321) 636-2211 EXT 1260	MED-32, 146.2 TG: WMH (628)
<u>EMS Providers</u>	<u>Telephone</u>	
BREVARD COUNTY FIRE RESCUE ROCKLEDGE		(321) 633-2056
CAPE CANAVERAL VOLUNTEER FIRE DEPARTMENT CAPE CANAVERAL		(321) 783-4424
CCAFS EMS SYSTEM CAPE CANAVERAL		(321) 853-9251
CITY OF COCOA/ COCOA FIRE DEPARTMENT COCOA		(321) 639-7613
COASTAL HEALTH SYSTEMS OF BREVARD, INC ROCKLEDGE		(321) 631-1448
COCOA BEACH FIRE DEPARTMENT COCOA BEACH		(321) 868-3330
KENNEDY SPACE CENTER EMS SYSTEM KENNEDY SPACE CENTER		(321) 861-2715 (321) 861-5656
MELBOURNE FIRE DEPARTMENT MELBOURNE		(321) 608-6000
PALM BAY FIRE DEPARTMENT PALM BAY		(321) 409-6300
ROCKLEDGE FIRE DEPARTMENT ROCKLEDGE		(321) 221-7540
SATELLITE BEACH FIRE DEPARTMENT SATELLITE BEACH		(321) 773-4405

Brevard-05-BRV

(3of 3)

EMS Providers

Telephone

TITUSVILLE FIRE DEPARTMENT
TITUSVILLE

(321) 567-3800

TOWN OF INDIALANTIC/
INDIALANTIC FIRE RESCUE
INDIALANTIC

(321) 723-0366

AIR EMS Providers

*Fixed-wing aircraft will not have channel assignments.

Rotary-wing aircraft will have assigned VHF Primary and Secondary.

Rotary-wing, prehospital aircraft will have assigned UHF MED Channel Primary,
and VHF Secondary.

HEALTH FIRST
HOLMES REGIONAL MEDICAL CENTER, INC
DBA FIRST FLIGHT
1377 GENERAL AVIATION DRIVE, HANGER #18
MELBOURNE, FL 32935

EMERGENCY
(800) 541-1928
NON-EMERGENCY
(321) 434-7296
(321) 751-0431
FAX
(321) 434-5259

CHANNEL USAGE	TX(MHz)	RX(MHz)	CTCSS	LAT/LONG
AIR PRIMARY	453.025	453.025	203.5	29-05-40N 80-03-60W
AIR SECONDARY	155.160	155.160	38.0	

Broward-06-BRW
(1 of 5)

Channel Use	TX	RX	CTCSS
County Medical Coordination (CMC)*	MED-5	MED-5	173.8
Vehicle Dispatch and Response (VDR)	MED-10	MED-10	173.8
Calling Channel	MED-10	MED-10	173.8
SmartZone trunked radio system*	800 MHz	800 MHz	N/A

*County contact is Broward County Fire Rescue (954) 831-8200.

<u>Emergency Departments</u>	<u>Telephone</u>	<u>Med Channel/TG Assignment</u>
ATLANTIC SHORES HOSPITAL 4545 N FEDERAL HWY FORT LAUDERDALE, FL 33308	MAIN: (954) 771-2711 E.D.: (954) 771-2711	TBD TG: TBD
BROWARD HEALTH CORAL SPRINGS 3000 CORAL HILLS DRIVE CORAL SPRINGS, FL 33065	MAIN: (954) 344-3000 E.D.: (954) 344-3108	MED-52, 192.8 TG: CSMC
BROWARD HEALTH IMPERIAL POINT 6401 N FEDERAL HIGHWAY FORT LAUDERDALE, FL 33308	MAIN: (954) 776-8500 E.D.: (954) 776-8610	MED-72, 156.7 TG: IPMC
BROWARD HEALTH MEDICAL CENTER 1600 S ANDREWS AVE FORT LAUDERDALE, FL 33316	MAIN: (954) 355-5610 E.D.: (954) 355-5700	MED 72, 173.8 TG: BGMC
BROWARD HEALTH NORTH 201 E. SAMPLE ROAD POMPANO BEACH, FL 33064	MAIN: (954) 941-8300 E.D.: (954) 786-7340	MED-72, 103.5 TG: NBMC
CLEVELAND CLINIC HOSPITAL 3100 WESTON ROAD WESTON, FL 33331	MAIN: (954) 659-5000 E.D.: (954) 568-7383	MED-72, 107.2 TG: CCH
EMERGENCY CENTER AT DAVIE 10230 W STATE ROAD 84 DAVIE, FL 33331	MAIN: (954) 735-6000 E.D.: (954) 735-6000	MED-32, 173.8 TG: TBD

Broward-06-BRW

(2of 5)

<u>Emergency Departments</u>	<u>Telephone</u>	<u>Med Channel/TG Assignment</u>
FLORIDA MEDICAL CENTER CAMPUS OF NORTH SHORE 5000 WEST OAKLAND PARK BLVD LAUDERDALE LAKES, FL 33313	MAIN: (954) 730-2850 E.D.: (954) 497-1695	MED-52, 110.9 TG: FMC
FORT LAUDERDALE HOSPITAL 1601 E LAS OLAS BLVD FORT LAUDERDALE, FL 33301	MAIN: (954) 463-4321 E.D.: (954) 463-4321	TBD TG: TBD
HOLY CROSS HOSPITAL, INC 4725 N FEDERAL HWY FORT LAUDERDALE, FL 33308	MAIN: (954) 771-8000 E.D.: (954) 492-5740	MED-72, 192.8 TG: HCH
MEMORIAL HOSPITAL MIRAMAR 1901 SW 172 ND AVENUE MIRAMAR, FL 33029	MAIN: (954) 538-4800 E.D.: (954) 538-5101(Adult) E.D.: (954) 538-5012 (Pediatric)	MED-12, 127.3 TG: MHM
MEMORIAL HOSPITAL PEMBROKE 7800 SHERIDAN STREET PEMBROKE PINES, FL 33024	MAIN: (954) 962-9650 E.D.: (954) 964-0231	MED-22, 103.5 TG: MHP
MEMORIAL HOSPITAL WEST 703 N FLAMINGO ROAD PEMBROKE PINES, FL 33028	MAIN: (954) 436-5000 E.D.: (954) 438-1118	MED-62, 123.0 TG: MHW
MEMORIAL REGIONAL HOSPITAL 3501 JOHNSON STREET HOLLYWOOD, FL 33021	MAIN: (954) 987-2000 E.D.: (954) 985-1488	MED-52, 103.5 TG: MRH
MEMORIAL REGIONAL HOSPITAL SOUTH 3600 WASHINGTON ST HOLLYWOOD, FL 33021	MAIN: (954) 518-5000 E.D.: (954) 518-5300	MED-22, 107.2 TG: MRHS
NORTHWEST MEDICAL CENTER 2801 NORTH STATE ROAD 7 MARGATE, FL 33063	MAIN: (954) 974-0400 E.D.: (954) 978-4100	MED-22, 110.9 TG: NMC
PLANTATION GENERAL HOSPITAL 401 NW 42ND AVE PLANTATION, FL 33317	MAIN: (954) 587-5010 E.D.: (954) 513-6470	MED-52, 107.2 TG: PGH

Broward-06-BRW

(3of 5)

<u>Emergency Departments</u>	<u>Telephone</u>	<u>Med Channel/TG Assignment</u>
UNIVERSITY HOSPITAL & MEDICAL CENTER 7201 NORTH UNIVERSITY DRIVE TAMARAC, FL 33321	MAIN: (954) 721-2200 E.D.: (954) 724-6223	MED-22, 192.8 TG: UHMC
WEST BOCA MEDICAL EMEGENCY CARE 4890 STATE ROAD 7 COCONUT CREEK, FL 33073	MAIN: (954) 480-9111 E.D.: (954) 480-9111	MED-42, 173.8 TG: TBD
WESTSIDE REGIONAL MEDICAL CENTER 8201 WEST BROWARD BLVD PLANTATION, FL 33324	MAIN: (954) 473-6600 E.D.: (954) 476-3900	MED-52, 173.8 TG: WRMC
WESTSIDE REGIONAL MEDICAL CENTER IN DAVIE 3476 S UNIVERSITY DRIVE DAVIE, FL 33328	MAIN: (954) 723-1400 E.D.: (954) 476-3410	TBD TG: TBD
<u>EMS Providers</u>		<u>Telephone</u>
BROWARD AMBULANCE, INC DBA AMERICAN MEDICAL RESPONSE (AMR) POMPANO BEACH		(954) 312-1700
CAMBRIDGE SECURITY SERVICES FT. LAUDERDALE		(954) 320-4407
COCONUT CREEK FIRE RESCUE COCONUT CREEK		(954) 973-6774
CORAL SPRINGS FIRE DEPARTMENT CORAL SPRINGS		(954) 344-5934

Broward-06-BRW
(4of 5)

EMS Providers

Telephone

DAVIE FIRE RESCUE DAVIE	(954) 797-1213
FORT LAUDERDALE FIRE RESCUE DEPARTMENT FT. LAUDERDALE	(954) 828-6800
HOLLYWOOD FIRE RESCUE & BEACH SAFETY HOLLYWOOD	(954) 967-4248
LAUDERHILL FIRE RESCUE DEPARTMENT LAUDERHILL	(954) 730-2950
LIGHTHOUSE POINT FIRE RESCUE LIGHTHOUSE POINT	(954) 941-2624
MARGATE FIRE RESCUE MARGATE	(954) 312-7010
MIRAMAR FIRE RESCUE MIRAMAR	(954) 602-4812
NORTH LAUDERDALE FIRE RESCUE NORTH LAUDERDALE	(954) 720-4315
OAKLAND PARK FIRE RESCUE DEPARTMENT OAKLAND PARK	(954) 630-4550
PEMBROKE PINES FIRE RESCUE PEMBROKE PINES	(954) 435-6700 (954) 499-9600
PLANTATION FIRE DEPARTMENT PLANTATION	(954) 797-2150
POMPANO BEACH FIRE RESCUE POMPANO BEACH	(954) 786-4510
RAPID RESPONSE MEDICAL TRANSPORTATION DAVIE	(954) 998-1017
SEMINOLE TRIBE FIRE RESCUE HOLLYWOOD	(954) 967-8900

Broward-06-BRW
(5of 5)

EMS Providers

Telephone

SUNRISE FIRE RESCUE SUNRISE	(954) 746-3400
TAMARAC FIRE RESCUE TAMARAC	(954) 597-3800
THE SHERIFF'S OFFICE OF BROWARD COUNTY DEPARTMENT OF FIRE RESCUE FT. LAUDERDALE	(954) 831-8200

AIR EMS Providers

Telephone

*Fixed-wing aircraft will not have channel assignments.
Rotary-wing aircraft will have assigned VHF Primary and Secondary.
Rotary-wing, prehospital aircraft will have assigned UHF MED Channel Primary,
and VHF Secondary.

AIR RESCUE	EMERGENCY
BROWARD COUNTY SHERIFF'S OFFICE	(954) 765-5100
BROWARD COUNTYT FIRE RESCUE	NON-EMERGENCY
2601 WEST BROWARD BLVD	(954) 938-0653
FT LAUDERDALE, FL 33312	FAX (954) 492-1880

CHANNEL USAGE	TX(MHz)	RX(MHz)	CTCSS	LAT/LONG
AIR PRIMARY	800	800	N/A	26-12-00N 80-10-00W

AITHERAS AVIATION GROUP DBA ACUTE AIR AMBULANCE FT LAUDERDALE	(954) 533-1585
---	----------------

BLUE SKY AEROMEDICAL LLC POMPANO BEACH	(877) 328-8660
---	----------------

MEDICAL LOGISTICS MANAGEMENT DBA AIREVAC INTERNATIONAL FT LAUDERDALE	(619) 754-6755
--	----------------

REVA, INC FT LAUDERDALE	(954) 730-9300
----------------------------	----------------

TRINITY AIR AMBULANCE INTERNATIONAL FT LAUDERDALE	(954) 771-7911
--	----------------

Calhoun-07-CLN

Channel Use	TX	RX	CTCSS
County Medical Coordination (CMC)*	MED-4	MED-4	156.7
Vehicle Dispatch and Response (VDR)	NONE	NONE	N/A

*County contact is Calhoun County Sheriff's Office (850) 674-5049.

<u>Emergency Departments</u>	<u>Telephone</u>	<u>Med Channel/TG Assignment</u>
CALHOUN LIBERTY HOSPITAL 20370 NE BURNS AVENUE BLOUNTSTOWN, FL 32424	MAIN: (850) 674-5411 E.D.: (850) 674-5411 EXT. 214	MED-42, 156.7
<u>EMS Providers</u>		<u>Telephone</u>
CALHOUN LIBERTY HOSPITAL BLOUNTSTOWN		(850) 674-5411

Charlotte-08-CHA

(1 of 2)

Channel Use	TX	RX	CTCSS
County Medical Coordination (CMC)*	MED-3	MED-3	167.9
Vehicle Dispatch and Response (VDR)	MED-9	MED-9	167.9
Trunked Radio System, L3Harris, P25 Phase 2, Simulcast*	700MHz	700MHz	N/A

*County contact is Doug Blevins, Radio Communications Manager, Charlotte County Public Safety, (941) 833-5611.

<u>Emergency Departments</u>	<u>Telephone</u>	<u>Med Channel/TG Assignment</u>
FAWCETT MEMORIAL HOSPITAL 21298 OLEAN BLVD PORT CHARLOTTE, FL 33952	MAIN: (941) 629-1181 E.D.: (941) 627-6130	MED-72, 167.9 TG: FAWCETT
SHOREPOINT HEALTH PORT CHARLOTTE 2500 HARBOUR BLVD PORT CHARLOTTE, FL 33952	MAIN: (941) 766-4122 E.D.: (941) 766-4255	MED-52, 167.9 TG: SHOREPOINT PC
SHOREPOINT HEALTH PUNTA GORDA 809 E MARION AVENUE PUNTA GORDA, FL 33950	MAIN: (941) 637-3128 E.D.: (941) 637-2529	MED-62, 167.9 TG: SHOREPOINT PG

<u>EMS Providers</u>	<u>Telephone</u>
AMBITRANS MEDICAL TRANSPORT, INC PORT CHARLOTTE	(941) 629-1009
CHARLOTTE COUNTY FIRE & EMS DEPARTMENT PUNTA GORDA	(941) 833-5600
LITTLE GASPARILLA FIRE & RESCUE INC PLACIDA	(941) 270-7607
PUNTA GORDA FIRE DEPARTMENT PUNTA GORDA	(941) 575-5529

Charlotte-08-CHA

(2 of 2)

AIR EMS Providers

Telephone

*Fixed-wing aircraft will not have channel assignments.

Rotary-wing aircraft will have assigned VHF Primary and Secondary.

Rotary-wing, prehospital aircraft will have assigned UHF MED Channel Primary,
and VHF Secondary.

AIR AMBULANCE NETWORK
PUNTA GORDA

(941) 639-9119

AIR TREK, INC
PUNTA GORDA

(941) 639-7855

AIR CRITICAL CARE, LLC
PUNTA GORDA

(800) 550-1025

Citrus-09-CIR
(1of 2)

Channel Use	TX	RX	CTCSS
County Medical Coordination (CMC)*	MED-3	MED-3	167.9
Vehicle Dispatch and Response (VDR)	MED-9	MED-9	167.9

*County contact is the Citrus County Sheriff's Office (352) 746-4488.

<u>Emergency Departments</u>	<u>Telephone</u>	<u>Med Channel/TG Assignment</u>
BRAVERA HEALTH SEVEN RIVERS 6201 N SUNCOAST BLVD CRYSTAL RIVER, FL 34428	MAIN: (352) 795-6560 E.D.: (352) 795-8335	MED-72, 167.9
BRAVERA HEALTH ER CITRUS HILLS 795 W NORVELL BRYANT HIGHWAY HERNANADO, FL 34442	MAIN: (352) 765-2400	MED-52, 167.9
HCA FLORIDA CITRUS HOSPITAL 502 W HIGHLAND BLVD INVERNESS, FL 34450	MAIN: (352) 726-1551 E.D.: (352) 344-6569	MED-12, 167.9
<u>EMS Providers</u>		<u>Telephone</u>
CITRUS COUNTY FIRE RESCUE LECANTO		(352) 527-5406

Citrus-09-CIR (2 of 2)

AIR EMS Providers

Telephone

*Fixed-wing aircraft will not have channel assignments.

Rotary-wing aircraft will have assigned VHF Primary and Secondary.

Rotary-wing, prehospital aircraft will have assigned UHF MED Channel Primary, and VHF Secondary.

AEROMED III
TAMPA GENERAL HOSPITAL
PO BOX 1289
TAMPA, FL 33601
HILLSBOROUGH COUNTY

EMERGENCY
(800) 727-1911
NON-EMERGENCY
(831) 844-7400
FAX
(813) 844-7153

CHANNEL USAGE	TX(MHz)	RX(MHz)	CTCSS	LAT/LONG
AIR PRIMARY	47.58	47.58	186.2	28-48-00N 82-19-00W
AIR SECONDARY	155.34	155.34	167.9	

BAYFLITE – 4
INVERNESS AIRPORT
3528 SOUTH AIRPORT RD
INVERNESS, FL 34450

EMERGENCY
(800) 223-4494
NON-EMERGENCY
(727) 893-6010
FAX
(727) 893-6996

CHANNEL USAGE	TX(MHz)	RX(MHz)	CTCSS	LAT/LONG
AIR PRIMARY	MED-3	MED-3	107.2	28-28-85N 82-27-10W
AIR SECONDARY	155.34	155.34	167.9	

Clay-10-CLY

Channel Use	TX	RX	CTCSS
County Medical Coordination (CMC)*	MED-5	MED-5	167.9
Vehicle Dispatch and Response (VDR)	NONE	NONE	N/A
Region 3 Mutual Aid - Medical Channel	155.340	155.340	

*County contact is Clay County Fire Rescue (904) 269-6381.

<u>Emergency Departments</u>	<u>Telephone</u>	<u>Med Channel/TG Assignment</u>
ASCENSION ST VINCENT'S CLAY COUNTY 1670 ST VINCENTS WAY MIDDLEBURG, FL 32068	MAIN: (904) 602-1000	TBD
BAPTIST CLAY MEDICAL CENTER 1771 BAPTIST CLAY DRIVE FLEMING ISLAND, FL32003	MAIN: (904) 516-1000	MED-62, 167.9
HCA FLORIDA ORANGE PARK HOSPITAL 2001 KINGSLEY AVENUE ORANGE PARK, FL 32073	MAIN: (904) 639-8500 E.D.: (904) 639-3971	MED-12, 167.9
HCA MIDDLEBURG EMERGENCY 2560 BLANDING BLVD MIDDLEBURG, FL 32068	MAIN: TBD	MED-42, 136.5
 <u>EMS Providers</u>	 <u>Telephone</u>	
CLAY COUNTY FIRE RESCUE GREEN COVE SPRINGS		(904) 284-7703
TOWN OF ORANGE PARK FIRE DEPARTMENT ORANGE PARK		(904) 278-3014

Collier-11-COL

(1 of 2)

Channel Use	TX	RX	CTCSS
County Medical Channel (CMC)*	MED-7	MED-7	192.8
Hailing Channel	MED-9	MED-9	162.2
Vehicle Dispatch and Response (VDR)	MED-9	MED-9	162.2
800MHz Trunked Radio System*	800 MHz	800 MHz	N/A

*County contact is Collier County Emergency Management Division (239) 252-8908.

<u>Emergency Departments</u>	<u>Telephone</u>	<u>Med Channel/TG Assignment</u>
NAPLES COMMUNITY HOSPITAL 350 7TH STREET NORTH NAPLES, FL 34102	MAIN: (239) 436-5000 E.D.: (239) 436-5151	MED-22, 192.8 TG: NCH_DT
NCH HEALTHCARE SYSTEM NORTH NAPLES HOSPITAL 11190 HEALTHPARK BLVD NAPLES, FL 34110	MAIN: (239) 513-7000 E.D.: (239) 591-7709	MED-32, 192.8 TG: NCH_NN
NCH NORTHEAST 15420 COLLIER BLVD NAPLES, FL 34120	MAIN: (239) 624-8700 E.D.: (239) 624-8700	TBD TG: NCH_NE
PHYSICIANS REGIONAL – COLLIER 8300 COLLIER BOULEVARD NAPLES, FL 34114	MAIN: (239) 354-6000 E.D.: (239) 354-6190	MED-42, 192.8 TG: PRMC_CB
PHYSICIANS REGIONAL – PINE RIDGE 6101 PINE RIDGE ROAD NAPLES, FL 34119	MAIN: (239) 348-4000 E.D.: (239) 304-4748	MED-12, 192.8 TG: PRMC_PR

Collier-11-COL

(2 of 2)

EMS Providers

Telephone

CARE MED TRANSPORTATION, LLC
NAPLES

(239) 599-5606

COLLIER COUNTY EMS
NAPLES

(239) 252-3740

GREATER NAPLES FIRE RESCUE DISTRICT
NAPLES

(239) 348-7540

JUST LIKE FAMILY CONCIERGE
MEDICAL TRANSPORT
DBA BREWSTER AMBULANCE
FT MYERS

(239) 682-8907

NORTH COLLIER FIRE CONTROL
AND RESCUE DISTRICT
NAPLES

(239) 597-3222

AIR EMS Providers

Telephone

*Fixed-wing aircraft will not have channel assignments.

Rotary-wing aircraft will have assigned VHF Primary and Secondary.

Rotary-wing, prehospital aircraft will have assigned UHF MED Channel Primary,
and VHF Secondary.

MEDFLIGHT
COLLIER COUNTY EMS
3301 E TAMIAMI TRAIL, BLDG H
Naples, FL 34112

EMERGENCY
(239) 793-9300
NON-EMERGENCY
(239) 643-5506
FAX
(239) 261-5176

CHANNEL USAGE	TX(MHz)	RX(MHz)	CTCSS	LAT/LONG
AIR PRIMARY	800	800	N/A	26-09-00N 81-46-00W

Columbia-12-CLA

Channel Use	TX	RX	CTCSS
County Medical Coordination (CMC)*	MED-7	MED-7	131.8
Vehicle Dispatch and Response (VDR)	NONE	NONE	N/A

*County contact is Columbia County 9-1-1 Office (386) 758-9111.

<u>Emergency Departments</u>	<u>Telephone</u>	<u>Med Channel/TG Assignment</u>
HCA FLORIDA LAKE CITY HOSPITAL 340 NW COMMERCE DR LAKE CITY, FL 32055	MAIN: (386) 719-9000 E.D.: (386) 719-9334	MED-52, 131.8
LAKE CITY VA MEDICAL CENTER 619 SOUTH MARION AVENUE LAKE CITY, FLORIDA 32055	MAIN: (386) 755-3016 E.D.: (386) 755-3016- EXT. 2075	MED-42, 131.8
SHANDS LAKE SHORE REGIONAL MEDICAL CENTER 368 NE FRANKLIN ST LAKE CITY, FL 32055	MAIN: (386) 292-8000 E.D.: (386) 755-8001	MED-72, 131.8
<u>EMS Providers</u>	<u>Telephone</u>	
COLUMBIA COUNTY FIRE RESCUE LAKE CITY		(386) 754-7057
EXCELSIOR AMBULANCE SERVICE LAKE CITY		(912) 367-0300
LEGACY OF NORTH FLORIDA, INC LAKE CITY		(386) 623-4826

DeSoto-13-DEU

Channel Use	TX	RX	CTCSS
County Medical Coordination (CMC)*	MED-7	MED-7	131.8
Vehicle Dispatch and Response (VDR)	NONE	NONE	N/A
Trunked Radio System*	800 MHz	800 MHz	N/A

*County contact is DeSoto County Fire/Rescue Department (383) 993-4842.

<u>Emergency Departments</u>	<u>Telephone</u>	<u>Med Channel/TG Assignment</u>
DESOTO MEMORIAL HOSPITAL 900 NORTH ROBERT AVE ARCADIA, FL 34266	MAIN: (863) 494-3535 E.D.: (863) 494-8485	MED-72, 131.8 TG: PSFD-1

<u>EMS Providers</u>	<u>Telephone</u>
DESOTO COUNTY FIRE/RESCUE DEPT ARCADIA	(863) 993-4842

Dixie-14-DIX

Channel Use	TX	RX	CTCSS
County Medical Coordination (CMC)*	MED-7	MED-7	118.8
Vehicle Dispatch and Response (VDR)	NONE	NONE	N/A
Hear and Medical Resource Coordination	155.340	155.340	

*County contact is Dixie Sheriff's Office (352) 498-1231.

Emergency Departments

Telephone

Med Channel/TG Assignment

There are no emergency department facilities in Dixie County. EMS patients are typically transported to Alachua, Columbia, Levy, or Taylor County hospitals.

EMS Providers

Telephone

DIXIE COUNTY EMS
CROSS CITY

(352) 498-1240

Duval-15-DVL
(1 of 4)

Channel Use	TX	RX	CTCSS
County Medical Coordination (CMC)*	MED-6	MED-6	146.2
Vehicle Dispatch and Response (VDR)	MED-10	MED-10	146.2
Hailing Channel	MED-10	MED-10	146.2
Region 3 Mutual Aid - Medical Channel	155.340	155.340	

*County contact is Jacksonville Fire/Rescue Department (904) 630-0529.

<u>Emergency Departments</u>	<u>Telephone</u>	<u>Med Channel/TG Assignment</u>
ASCENSION ST VINCENT'S 1 SHIRCLIFF WAY JACKSONVILLE, FL 32204	MAIN: 904-308-7300 E.D.: TBD	MED-22, 110.9
ASCENSION ST VINCENT'S SOUTHSIDE HOSPITAL 4201 BELFORT RD JACKSONVILLE, FL 32216	MAIN: (904) 296-3700 E.D.: (904) 296-3784	MED-72, 103.5
BAPTIST & WOLFSON OAKLEAF EMERGENCY ROOM 9868 FAMILY PLACE JACKSONVILLE, FL 32222	MAIN: (904) 516-1600	MED-32, 151.4
BAPTIST & WOLFSON TOWN CENTER EMERGENCY ROOM 4085 TOWN CENTER PKWY JACKSONVILLE, FL 32246	MAIN: (904) 271-6000 E.D.: (904) 202-6800	MED-62, 173.8
BAPTIST MEDICAL CENTER – NORTH 4401 DUNN AVE JACKSONVILLE, FL 32218	MAIN: TBD E.D.: TBD	MED-42, 173.8
BAPTIST MEDICAL CENTER – SOUTH 14550 OLD ST AUGUSTINE RD. JACKSONVILLE, FL 32258	MAIN: (904) 271-6002 E.D.: (904) 821-6100	MED-62, 173.8
BAPTIST MEDICAL CENTER BEACHES 1350 13TH AVE SOUTH JACKSONVILLE BEACH, FL 32250	MAIN: (904) 627-2900 E.D.: (904) 627-2999	MED-42, 162.2

Duval-15-DVL

(2of 4)

<u>Emergency Departments</u>	<u>Telephone</u>	<u>Med Channel/TG Assignment</u>
BAPTIST MEDICAL CENTER JACKSONVILLE 800 PRUDENTIAL DRIVE JACKSONVILLE, FL 32207	MAIN: (904) 202-2000 E.D.: (904) 202-2048	MED-32, 151.4
HCA FLORIDA MEMORIAL HOSPITAL 3625 UNIVERSITY BLVD SOUTH JACKSONVILLE, FL 32216	MAIN: (904) 399-6111 E.D.: (904) 399-6156	MED-52, 186.2
HCA FLORIDA ATLANTIC EMERGENCY CENTER, ATLANTIC 11850 ATLANTIC BLVD JACKSONVILLE, FL 32225	MAIN: (904) 998-5000 E.D.: (904) 998-5000	MED-3, 186.2
HCA FLORIDA MANDARIN EMERGENCY 10910 SAN JOSE BLVD JACKSONVILLE, FL 32223	MAIN: (904) 407-8500 E.D.: (904) 407-8500 EXT. 5	MED-3, 186.2
HCA FLORIDA NORMANDY PARK EMERGENCY 5773 NORMANDY BLVD JACKSONVILLE, FL 32205	MAIN: TBD E.D.: TBD	MED-62, 136.5
HCA FLORIDA PARK WEST EMERGENCY 6477 103 RD STREET JACKSONVILLE, FL 32210	MAIN: (904) 772-3300 E.D.: (904) 772-3300	MED-42, 146.2
MAYO CLINC 4500 SAN PABLO RD SOUTH JACKSONVILLE, FL	MAIN: (904) 953-2000 E.D.: (904) 953-2000	TBD
NAVAL AIR STATION JACKSONVILLE, FL 32212	MAIN: (904) 542-2345 E.D.: (904) 542-7340	MED-7, 203.5

Duval-15-DVL

(3of 4)

<u>Emergency Departments</u>	<u>Telephone</u>	<u>Med Channel/TG Assignment</u>
UF HEALTH JACKSONVILLE 655 WEST 8TH STREET JACKSONVILLE, FL 32209	MAIN: (904) 244-0411 ED.: (904) 244-6202	MED-4, 127.3
UF HEALTH NORTH 15255 MAX LEGGETT PKWY JACKSONVILLE, FL 32218	MAIN: (904) 383-1000 E.D.: (904) 383-1000	MED-5, 186.2
UF HEALTH EMERGENCY & URGENT CARE CENTER BAYMEADOWS 11251 LAMB TAIL LANE JACKSONVILLE, FL 32256	MAIN: TBD E.D. : TBD	MED-4, 156.7
UF HEALTH EMERGENCY & URGENT CARE CENTER LANE AVE 888 LANE AVENUE SOUTH JACKSONVILLE, FL 32205	MAIN: TBD E.D.: TBD	MED-3, 110.9
UF HEALTH EMERGENCY & URGENT CARE CENTER NEW KINGS ROAD 11277 NEW KINGS ROAD JACKSONVILLE, FL 32219	MAIN: TBD E.D. : TBD	MED-7, 146.2
WOLFSON CHILDREN'S HOSPITAL 800 PRUDENTIAL DR JACKSONVILLE, FL 32207	MAIN: (904) 202-8000 E.D.: (904) 202-2000	MED-12, 136.5

Duval-15-DVL
(4 of 4)

EMS Providers

Telephone

AMERIPRO EMS OF FLORIDA, INC
JACKSONVILLE

(904) 733-6600

CENTURY AMBULANCE SERVICE, INC
DBA CENTURY EMS - COLUMBIA CO
JACKSONVILLE

(904) 356-0835
(800) 771-2829

JACKSONVILLE FIRE RESCUE DEPARTMENT
JACKSONVILLE

(904) 630-0527

KINDRED CARE EMS
JACKSONVILLE

(904) 508-7600

LIBERTY AMBULANCE SERVICE
JACKSONVILLE

(904) 721-0008

MAYO CLINIC JACKSONVILLE MEDICAL TRANSPORT
JACKSONVILLE

(904) 956-2060

MT MEDICAL FLORIDA, INC
JACKSONVILLE

(904) 518-3701

Escambia-16-ESC

(1 of 2)

Channel Use	TX	RX	CTCSS
County Medical Coordination (CMC)*	MED-2	MED-2	110.9
Vehicle Dispatch and Response (VDR)	MED-9 MED-10	MED-9 MED-10	136.5 110.9

*County contact is Baptist Hospital (800) 342-3222.

<u>Emergency Departments</u>	<u>Telephone</u>	<u>Med Channel/TG Assignment</u>
ASCENSION SACRED HEART PENSACOLA 5151 NORTH 9TH AVENUE PENSACOLA, FL 32504	MAIN: (850) 416-7000 E.D.: (850) 416-7851	MED-32, 110.9
BAPTIST HOSPITAL 1000 WEST MORENO STREET PENSACOLA, FL 32501	MAIN: (850) 434-4011 E.D.: (850) 434-4811	MED-72, 110.9
EMERGENCY ASCENSION SACRED HEART PENSACOLA NINE MILE ROAD 1501 W NINE MILE RD PENSACOLA, FL 32534	MAIN: 850-746-4958	MED-12, 110.9
HCA FLORIDA PERDIDO BAY EMERGENCY 9400 US-98 PENSACOLA, FL 32506	MAIN: (850) 457-2200	MED-7, 110.9
HCA FLORIDA WEST HOSPITAL 8383 NORTH DAVIS HIGHWAY PENSACOLA, FL 32514	MAIN: (850) 494-3212 E.D.: (850) 494-3737	MED-62, 110.9
NAVAL BRANCH HEALTH CLINIC NAS PENSACOLA 450 TURNER STREET PENSACOLA, FL 32508	MAIN: (850) 452-5660	MED-12, 110.9
PINE FOREEST EMERGENCY 3194 WEST NINE MILE RD PENSACOLA, FL 32534	MAIN: (850) 806-0101	MED-62, 127.3

Escambia-16-ESC

(2 of 2)

EMS Providers

ESCAMBIA COUNTY
DEPT OF PUBLIC SAFETY
PENSACOLA

Telephone

(850) 471-6400

Flagler-17-FLR

Channel Use	TX	RX	CTCSS
County Medical Coordination (CMC)*	MED-6	MED-6	136.5
Vehicle Dispatch and Response (VDR)	NONE	NONE	N/A
Medical Resource Coordination	153.755	151.175	

*County contact is Flagler County Sheriff's Office (386) 437-4116.

<u>Emergency Departments</u>	<u>Telephone</u>	<u>Med Channel/TG Assignment</u>
ADVENTHEALTH PALM COAST 60 MEMORIAL MEDICAL PKWY PALM COAST, FL 32164	MAIN: (386) 586-2000 E.D.: (386) 586-2010	MED-62, 136.5
<u>EMS Providers</u>	<u>Telephone</u>	
ALLCARE MEDICAL TRANSPORT, LLC BUNNELL		(386) 864-7145
FLAGLER COUNTY AMBULANCE SERVICE FLAGLER FIRE RESCUE BUNNELL		(386) 446-6761 (386) 446-6766
PALM COAST FIRE RESCUE DEPARTMENT PALM COAST		(386) 986-2300

Franklin-18-FRN

Channel Use	TX	RX	CTCSS
County Medical Coordination (CMC)*	MED-3	MED-3	156.7
Vehicle Dispatch and Response (VDR)	NONE	NONE	N/A

*County contact is Franklin County EMS (850) 653-8853.

<u>Emergency Departments</u>	<u>Telephone</u>	<u>Med Channel/TG Assignment</u>
GEORGE E WEEMS MEMORIAL HOSPITAL 135 AVENUE G APALACHICOLA, FL 32320	MAIN: (850) 653-8853 E.D.: (850) 653-8853	MED-72, 156.7

<u>EMS Providers</u>	<u>Telephone</u>
WEEMS HOSPITAL AMBULANCE SERVICE APALACHICOLA	(850) 653-8853

Gadsden-19-GAD

Channel Use	TX	RX	CTCSS
County Medical Coordination (CMC)*	MED-6	MED-6	203.5
Vehicle Dispatch and Response (VDR)	MED-9	MED-9	203.5

*County contact is Gadsden County EMS (850) 875-8688.

<u>Emergency Departments</u>	<u>Telephone</u>	<u>Med Channel/TG Assignment</u>
HCA FLORIDA GADSDEN EMERGENCY 23186 BLUE STAR HWY QUINCY, FL 32351	MAIN: (850) 325-5015 E.D.: (850) 875-6000	TBD

<u>EMS Providers</u>	<u>Telephone</u>
FLORIDA STATE HOSPITAL CHATTAHOOCHEE	(850) 663-7644
GADSDEN COUNTY EMS QUINCY	(850) 662-3279

Gilchrist-20-GIL

Channel Use	TX	RX	CTCSS
County Medical Coordination (CMC)*	NONE	NONE	N/A
Vehicle Dispatch and Response (VDR)	MED-10	MED-10	94.8

*County contact is the Sheriff's Office Dispatch (352) 463-3410.

Emergency Departments

Telephone

Med Channel/TG Assignment

There are no emergency department facilities in Gilchrist County. EMS patients are typically transported to Alachua, Columbia, Levy, or Taylor County hospitals.

EMS Providers

Telephone

GILCHRIST COUNTY FIRE RESCUE
BELL

(386) 935-5400

Glades-21-GLA

Channel Use	TX	RX	CTCSS
County Medical Coordination (CMC)*	NONE	NONE	N/A
Vehicle Dispatch and Response (VDR)	NONE	NONE	N/A

*County contact is Glades County EMS (863) 946-0566.

Emergency Departments

Telephone

Med Channel/TG Assignment

There are no emergency department facilities in Glades County. EMS patients are typically transported to either Hendry Regional Medical Center, or Raulerson Hospital (Okeechobee).

EMS Providers

Telephone

GLADES COUNTY EMS
MOORE HAVEN

(863) 946-0566

Gulf-22-GLF

Channel Use	TX	RX	CTCSS
County Medical Coordination (CMC)*	MED-2	MED-2	167.9
Vehicle Dispatch and Response (VDR)	MED-10	MED-10	167.9

*County contact is Gulf County Sheriff's Office (850) 227-1115.

<u>Emergency Departments</u>	<u>Telephone</u>	<u>Med Channel/TG Assignment</u>
ASCENSION SACRED HEART HOSPITAL GULF 3801 E HWY 98 PORT ST JOE, FL 32456	MAIN: (850) 229-5600 E.D.: (850) 229-5640	MED-32, 167.9
 <u>EMS Providers</u>		<u>Telephone</u>
GULF COUNTY EMS PORT ST JOE		(850) 229-8002

Hamilton-23-HLN

Channel Use	TX	RX	CTCSS
County Medical Coordination (CMC)*	MED-2	MED-2	210.7
Vehicle Dispatch and Response (VDR)	NONE	NONE	N/A

*County contact is Hamilton County Sheriff's Office (386) 792-1410.

Emergency Departments

Telephone

Med Channel/TG Assignment

There are no emergency department facilities in Hamilton County. EMS patients are typically transported to emergency room facilities in either Columbia County, FL, Suwannee County, FL, or Lowndes County, GA.

EMS Providers

Telephone

HAMILTON COUNTY EMS
JASPER

(386) 792-6447

Hardee-24-HAR

Channel Use	TX	RX	CTCSS
County Medical Coordination (CMC)*	MED-5	MED-5	127.3
Vehicle Dispatch and Response (VDR)	NONE	NONE	N/A

*County contact is Hardee County Sheriff's Office (863) 773-4144.

<u>Emergency Departments</u>	<u>Telephone</u>	<u>Med Channel/TG Assignment</u>
ADVENTHEALTH WAUCHULA HOSPITAL 735 S 5 TH AVE WAUCHULA, FL 33873	MAIN: (863) 773-3101 E.D.: (863) 767-8270	MED-12, 127.3
 <u>EMS Providers</u>		<u>Telephone</u>
HARDEE COUNTY FIRE RESCUE WAUCHULA		(863) 773-4362

Hendry-25-HEN

Channel Use	TX	RX	CTCSS
County Medical Coordination (CMC)*	MED-7	MED-7	107.3
Vehicle Dispatch and Response (VDR)	NONE	NONE	N/A
Trunked Radio System*	800 MHz	800 MHz	N/A

*County contact is Hendry County Sheriff Department (863) 674-4060.

<u>Emergency Departments</u>	<u>Telephone</u>	<u>Med Channel/TG Assignment</u>
HENDRY REGIONAL MEDICAL CENTER 524 W SAGAMORE AVE CLEWISTON, FL 33440	MAIN: (863) 902-3000 E.D.: (863) 983-2227	MED-22, 107.3 TG: N/A

<u>EMS Providers</u>	<u>Telephone</u>
HENDRY COUNTY PUBLIC SAFETY (EMS) LABELLE	(863) 674-5412
SEMINOLE TRIBE OF FL SERVICES CLEWISTON	(863) 983-2150

Hernando-26-HER

(1 of 2)

Channel Use	TX	RX	CTCSS
County Medical Coordination (CMC)*	MED-4	MED-4	146.2
Vehicle Dispatch and Response (VDR)	NONE	NONE	N/A

*County contact is Fire/Rescue Dispatch (352) 688-5045.

<u>Emergency Departments</u>	<u>Telephone</u>	<u>Med Channel/TG Assignment</u>
BRAVERA HEALTH BROOKSVILLE 17240 CORTEZ BLVD BROOKSVILLE, FL 34601	MAIN: (352) 796-5111 E.D.: (352) 544-6060	MED-32, 146.2
BRAVERA HEALTH SPRING HILL 10461 QUALITY DR SPRING HILL, FL 34609	MAIN: (352) 688-8200 E.D.: (352) 688-3001	MED-72, 146.2
HCA FLORIDA OAK HILL HOSPITAL 11375 CORTEZ BLVD BROOKSVILLE, FL 34613	MAIN: (352) 596-6632 E.D.: (352) 597-3008	MED-12, 146.2
<u>EMS Providers</u>		<u>Telephone</u>
HERNANDO FIRE AND RESCUE DISTRICT BROOKSVILLE		(352) 540-4353

Hernando-26-HER

(2 of 2)

AIR EMS Providers

Telephone

*Fixed-wing aircraft will not have channel assignments.

Rotary-wing aircraft will have assigned VHF Primary and Secondary.

Rotary-wing, prehospital aircraft will have assigned UHF MED Channel Primary, and VHF Secondary.

GLOBAL JETCARE, INC
BROOKSVILLE

(352) 799-7771

MED-TRANS CORPORATION
DBA MED-TRANS FLORIDA
2535 RESCUE WAY
BROOKSVILLE, FL 34604

(770) 893-6010

CHANNEL USAGE	TX(MHz)	RX(MHz)	CTCSS	LAT/LONG
AIR PRIMARY	464.00	469.00	DPL 624	28-28-11.5N 82-26-51.8W
AIR SECONDARY	155.34	155.34	167.9	

Highlands-27-HIG

CHANNEL USE	TX	RX	CTCSS
County Medical Coordination (CMC)*	MED-1	MED-1	123.0
Vehicle Dispatch and Response (VDR)	MED-10	MED-10	123.0
P25 Trunked Radio System	800 MHz	800 MHz	N/A

*County contact is Highlands County EMS (863) 471-5321.

<u>Emergency Departments</u>	<u>Telephone</u>	<u>Med Channel/TG Assignment</u>
ADVENTHEALTH- LAKE PLACID 1210 US HIGHWAY 27 NORTH LAKE PLACID, FL 33852	MAIN: (863) 465-3777 E.D.: (863) 699-4372	MED-72, 123.0 TG: FHLP
ADVENTHEALTH-SEBRING 4200 SUN N LAKE BLVD SEBRING, FL 33872	MAIN: (863) 314-4466 E.D.: (863) 402-3372	MED-22, 123.0 TG: FHH
HIGHLANDS REGIONAL MEDICAL CENTER 3600 S. HIGHLANDS AVE SEBRING, FL 33870	MAIN: (863) 385-6101 E.D.: (863) 471-5810	MED-62, 123.0 TG: HRMC

<u>EMS Providers</u>	<u>Telephone</u>
HIGHLANDS COUNTY EMS SEBRING	(863) 402-7600
POSITIVE MOBILITY, INC DBA POSITIVE MEDICAL TRANSPORT SEBRING	(863) 655-0030

Hillsborough-28-HIC (1of 5)

Channel Use	TX	RX	CTCSS
County Medical Coordination (CMC)*	MED-7	MED-7	127.3
Vehicle Dispatch and Response (VDR)	MED-10	MED-10	110.9
Hospital Notification & LMC	155.325	155.325	186.2
Trunked Radio System*	800 MHz	800 MHz	N/A

*County contact is Hillsborough EMS (813) 272-5665.

<u>Emergency Departments</u>	<u>Telephone</u>	<u>Med Channel/TG Assignment</u>
ADVENTHEALTH CARROLLWOOD 7171 N DALE MABRY TAMPA, FL 33614	MAIN: (813) 932-2222 E.D.: (813) 558-8090	MED-6, 127.3
ADVENTHEALTH TAMPA 3100 E FLETCHER AVE TAMPA, FL 33613	MAIN: (813) 971-6000 E.D. : (813) 615-7277	MED-12, 127.3
HCA FLORIDA BRANDON HOSPITAL 119 OAKFIELD DRIVE BRANDON, FL 33511	MAIN: (813) 681-5551 E.D.: (813) 571-5150	MED-1, 127.3 TG:ALL_HOSPITALS
HCA FLORIDA CITRUS PARK EMERGENCUY 12922 SHELDON ROAD TAMPA, FL 33614	MAIN: (813) 282-2850 E.D.: (813) 282-2850	TBD
HCA FLORIDA NEW TAMPA EMERGENCY 8951 CYPRESS MANOR DR TAMPA, FL 33578	MAIN: (813) 953-4100	TG: ALL_HOSPITALS
HCA FLORIDA PLANT CITY EMERGENCY 3065 JAMES REDMAN PKWY PLANT CITY, FL 33566	MAIN: (813) 681-5551 E.D.: (813) 681-5551	TG: ALL_HOSPITALS
HCA FLORIDA RIVERVIEW EMERGENCY 12530 US HWY 301 S RIVERVIEW, FL 33578	MAIN: (813) 413-3888	TG: ALL_HOSPITALS

Hillsborough-28-HIC
(2of 5)

<u>Emergency Departments</u>	<u>Telephone</u>	<u>Med Channel/TG Assignment</u>
HCA FLORIDA SOUTH TAMPA HOSPITAL 2901 W SWANN AVE TAMPA, FL 33609	MAIN: (813) 873-6400 E.D.: (813) 873-6445	MED-5, 127.3
HCA FLORIDA UNIVERSITY EMERGENCY 5234 E FOWLER AVE TEMPLE TERRACE, FL 33617	MAIN: (813) 496-2744	TG: ALL_HOSPITALS
MOFFIT RESEARCH CENTER AT MAGNOLIA CAMPUS 12902 MAGNOLIA DR TAMPA, FL 33612	MAIN: 1-888-663-3488	MED-3, 127.3
SOUTH FLORIDA BAPTIST HOSPITAL 301 NORTH ALEXANDER ST PLANT CITY, FL 33563	MAIN: (813) 757-1200 E.D.: (813) 757-8241	MED-52, 127.3
SOUTH BAY HOSPITAL 4016 SUN CITY CENTER BLVD SUN CITY CENTER, FL 33573	MAIN: (813) 634-3301 E.D.: (813) 634-0136	MED-12, 127.3
ST JOSEPH'S HOSPITAL 3001 W MARTIN LUTHER KING JR BLVD TAMPA, FL 33607	MAIN: (813) 870-4000 E.D.: (813) 870-4494	MED-2, 127.3
ST JOSEPH'S HOSPITAL – NORTH 4211 VAN DYKE RD LUTZ, FL 33558	MAIN: (813) 443-7000 E.D.: (813) 443-7470	TBD
ST JOSEPH'S HOSPITAL – SOUTH 6901 SIMMONS LOOP RD RIVERVIEW, FL 33578	MAIN: (813) 302-8001 E.D.: (813) 302-8001	MED-52, 146.2
TAMPA COMMUNITY HOSPITAL 6001 WEBB ROAD TAMPA, FL 33615	MAIN: (813) 888-7060 E.D.: (813) 329-6012	MED-62, 127.3

Hillsborough-28-HIC
(3of 5)

TAMPA GENERAL HOSPITAL 1 TAMPA GENERAL CIRCLE TAMPA, FL 33606	MAIN: (813) 844-7000 E.D.: (813) 844-7100	MED-72, 127.3
---	--	---------------

EMS Providers

Telephone

AMERICARE AMBULANCE SERVICE, INC SEFFNER		(813) 930-0911
CRISIS CENTER OF TAMPA BAY, INC DBA TRANSCARE MEDICAL TRANSPORT TAMPA		(813) 964-1964
GALENCARE INC DBA HCA FLORIDA BRANDON HOSPITAL BRANDON		813-916-0600
GO LOGIX, LLC VALRICO		(813) 756-5780
HILLSBOROUGH COUNTY FIRE RESCUE TAMPA		(813) 272-6600
LIFEFLEET SOUTHEAST INC DBA AMERICAN MEDICAL RESPONSE TAMPA		813-885-3955
PLANT CITY FIRE RESCUE PLANT CITY		(813) 757-9131
ST JOSEPH'S HOSPITAL TAMPA		(813) 554-8213
SUN CITY CENTER EMERGENCY SQUAD #1 SUN CITY CENTER		(813) 633-1411
TAMPA FIRE RESCUE TAMPA		(813) 274-7005

Hillsborough-28-HIC (4of 5)

EMS Providers

Telephone

TEMPLE TERRACE FIRE DEPT
TEMPLE TERRACE

(813) 506-6700

AIR EMS Providers

Telephone

*Fixed-wing aircraft will not have channel assignments.

Rotary-wing aircraft will have assigned VHF Primary and Secondary.

Rotary-wing, prehospital aircraft will have assigned UHF MED Channel Primary,
and VHF Secondary.

AEROMED I
FLORIDA HEALTH SCIENCES CENTER, INC
DBA TAMPA GENERAL HOSPITAL
PO BOX 1289
TAMPA, FL 33601

EMERGENCY
(800) 727-1911
NON-EMERGENCY
(813) 844-7400
FAX
(813) 844-7153

CHANNEL USAGE	TX(MHz)	RX(MHz)	CTCSS	LAT/LONG
AIR PRIMARY	47.58	47.58	186.2	27-56-30N 82-27-60W
AIR SECONDARY	155.34	155.34	167.9	

BAYFLITE - 3
BAYFRONT MEDICAL CENTER
701 SIXTH STREET SOUTH
ST PETERSBURG, FL 33710

EMERGENCY
(800) 223-4494
NON-EMERGENCY
(727) 893-6010
FAX
(727) 893-6996

CHANNEL USAGE	TX(MHz)	RX(MHz)	CTCSS	LAT/LONG
AIR PRIMARY	MED-3	MED-3	107.2	27-45-50N 82-38-41W
AIR SECONDARY	155.34	155.34	167.9	

Hillsborough-28-HIC
(5of 5)

AIR EMS Providers

Telephone

*Fixed-wing aircraft will not have channel assignments.

Rotary-wing aircraft will have assigned VHF Primary and Secondary.

Rotary-wing, prehospital aircraft will have assigned UHF MED Channel Primary,
and VHF Secondary.

WORLDWIDE AIRCRAFT SERVICES
DBA JET ICU
1511 NORTH WESTSHORE BLVD
TAMPA, FL 33607

PHONE
(352) 796-2540
FAX
(352) 796-2549

Holmes-29-HMS

Channel Use	TX	RX	CTCSS
County Medical Coordination (CMC)*	MED-3	MED-3	167.9
Vehicle Dispatch and Response (VDR)	NONE	NONE	N/A

*County contact is Holmes County Sheriff's Office (850) 547-3681.

<u>Emergency Departments</u>	<u>Telephone</u>	<u>Med Channel/TG Assignment</u>
DOCTORS MEMORIAL HOSPITAL 2600 HOSPITAL DR BONIFAY, FL 32425	MAIN: (850) 547-8000 E.D.: (850) 547-8000	MED-22, 167.9
<u>EMS Providers</u>		<u>Telephone</u>
HOLMES COUNTY EMS BONIFAY		(850) 547-4671

Indian River-30-IRC

Channel Use	TX	RX	CTCSS
County Medical Coordination (CMC)*	MED-4	MED-4	118.8
Vehicle Dispatch and Response (VDR)	MED-10	MED-10	118.8
Trunked Radio System*	800 MHz	800 MHz	N/A

*County contact is the Indian River Sheriff's Office (772) 569-6700.

<u>Emergency Departments</u>	<u>Telephone</u>	<u>Med Channel/TG Assignment</u>
CLEVELAND CLINIC INDIAN RIVER HOSPITAL 1000 36TH STREET VERO BEACH, FL 32960	MAIN: (772) 567-4311 E.D.: (772) 567-4311	MED-42, 118.8 TG: IRMH
STEWARD SEBASTIAN RIVER MEDICAL CTR 13695 U.S. HIGHWAY 1 SEBASTIAN, FL 32958	MAIN: (772) 589-3186 E.D.: (772) 589-9122	MED-72, 118.8 TG: SRMC

<u>EMS Providers</u>	<u>Telephone</u>
EAST COAST AMBULANCE LLC VERO BEACH	(321) 451-1490
INDIAN RIVER DEPARTMENT OF EMERGENCY SERVICES EMS DIVISION VERO BEACH	(772) 226-3900
INDIAN RIVER SHORES DEPARTMENT OF PUBLIC SAFETY INDIAN RIVER SHORES	(772) 231-2451

Jackson-31-JAC

Channel Use	TX	RX	CTCSS
County Medical Coordination (CMC)*	MED-5	MED-5	146.2
Vehicle Dispatch and Response (VDR)	NONE	NONE	N/A

*County contact is Campbellton Graceville Hospital (850) 263-4431.

<u>Emergency Departments</u>	<u>Telephone</u>	<u>Med Channel/TG Assignment</u>
CAMPBELLTON GRACEVILLE HOSPITAL - <u>INACTIVE</u> 5429 COLLEGE DRIVE GRACEVILLE, FL 32440	MAIN: (850) 263-4431 E.D.: (850) 263-4431	MED-12, 146.2
JACKSON HOSPITAL 4250 HOSPITAL DRIVE MARIANNA, FL 32446	MAIN: (850) 526-2200 E.D.: (850) 718-2561	MED-52, 146.2

<u>EMS Providers</u>	<u>Telephone</u>
JACKSON COUNTY FIRE RESCUE MARIANNA	(850) 718-0000

Jefferson-32-JEF

Channel Use	TX	RX	CTCSS
County Medical Coordination (CMC)*	NONE	NONE	N/A
Vehicle Dispatch and Response (VDR)	MED-10	MED-10	156.7
Trunked Radio System*	800 MHz	800 MHz	N/A

*County contact is the Jefferson County Board of County Commissioners (850) 997-2026.

Emergency Departments

Telephone

Med Channel/TG Assignment

There are no emergency department facilities in Jefferson County. EMS patients are typically transported to HCA Florida Capital Hospital, Tallahassee Memorial Hospital, or Madison County Memorial Hospital.

EMS Providers

Telephone

JEFFERSON COUNTY FIRE/RESCUE
MONTICELLO

(850) 342-0182

Lafayette-33-LAF

Channel Use	TX	RX	CTCSS
County Medical Coordination (CMC)*	NONE	NONE	N/A
Vehicle Dispatch and Response (VDR)	NONE	NONE	N/A
Regional Medical Coordination	155.340	155.340	

*County contact is Lafayette County Rescue (386) 294-3611.

Emergency Departments

Telephone

Med Channel/TG Assignment

There are no emergency department facilities in Lafayette County. EMS patients are normally transported to Alachua, Levy, Madison, Suwannee, or Taylor County hospitals.

EMS Providers

Telephone

LAFAYETTE COUNTY RESCUE
MAYO

(386) 294-1633

Lake-34-LKC

Channel Use	TX	RX	CTCSS
County Medical Coordination (CMC)*	MED-32	MED-32	192.8
County Medical Coordination (CMC)*	MED-9	MED-9	94.8
Air Secondary (155.340 MHz)	VMED28	VMED28	167.9
Alt. Landing Zone – Air Secondary, 800 MHz	LAKE-LZ	LAKE-LZ	N/A
Vehicle Dispatch and Response (VDR)	MED-92	MED-92	192.8
P25 Trunked Radio System*	800 MHz	800 MHz	N/A

*County contact is Lake County Emergency Services (352) 383-1200.

<u>Emergency Departments</u>	<u>Telephone</u>	<u>Med Channel/TG Assignment</u>
ADVENT HEALTH WATERMAN 1000 WATERMAN WAY TAVARES, FL 32778	MAIN: (352) 253-3333 E.D.: (352) 253-3336	MED-12, 192.8 TG: FL-WAT
ORLANDO HEALTH SOUTH LAKE HOSPITAL 1900 DON WICKHAM DR CLERMONT, FL 34711	MAIN: (352) 394-4071 E.D.: (352) 241-7180	MED-62, 192.8 TG: S-LAKE
UF HEALTH LEESBURG HOSPITAL 600 EAST DIXIE AVENUE LEESBURG, FL 34748	MAIN: (352) 323-5762 E.D.: (352) 323-5200	MED-22, 192.8 TG: LRMC

<u>EMS Providers</u>	<u>Telephone</u>
LAKE COUNTY BOARD OF COUNTY COMMISSIONERS OFFICE OF EMS TAVARES	(352) 742-3930

Lee-35-LEE
(1 of 2)

Channel Use	TX	RX	CTCSS
County Medical Coordination (CMC)*	MED-4	MED-4	110.9
Vehicle Dispatch and Response (VDR)	MED-10	MED-10	110.9

*County contact is Lee County EOC Center (239) 337-2000.

<u>Emergency Departments</u>	<u>Telephone</u>	<u>Med Channel/TG Assignment</u>
CAPE CORAL HOSPITAL 636 DEL PRADO BLVD CAPE CORAL, FL 33990	MAIN: (239) 424-2000 E.D.: (239) 574-0370	MED-32, 110.9
GULF COAST MED CENTER 13681 DOCTOR'S WAY FORT MYERS, FL 33912	MAIN: (239) 343-1000 E.D.: (239) 768-8611	MED-62, 110.9
HEALTH PARK MED CTR 9981 HEALTHPARK CIRCLE FT MYERS, FL 33908	MAIN: (239) 343-5000 E.D.: (239) 432-3334	MED-3, 110.9
LEE MEMORIAL HOSPITAL 2776 CLEVELAND AVENUE FT. MYERS, FL 33901	MAIN: (239) 343-2000 E.D.: (239) 334-5334	MED-42, 110.9
LEHIGH REGIONAL MEDICAL CENTER 1500 LEE BOULEVARD LEHIGH ACRES, FL 33936	MAIN: (239) 369-2101 E.D.: (239) 369-3800	MED-52, 110.9
LEE HEALTH COCONUT POINT 23450 VIA COCONUT POINT ESTERO, FL 33928	MAIN: (239) 468-1000 E.D.: (239)-468-0100	MED-42, 110.9

Lee-35-LEE

(2 of 2)

EMS Providers

Telephone

BOCA GRANDE FIRE CONTROL DISTRICT BOCA GRANDE	(941) 964-2908
BONITA SPRINGS FIRE CONTROL AND RESCUE DISTRICT BONITAL SPRINGS	(239) 949-6200
CAPE CORAL FIRE DEPARTMENT CAPE CORAL	(239) 574-0501
CAPTIVA ISLAND FIRE CONTROL DISTRICT CAPTIVA	(239) 472-9494
ESTERO FIRE RESCUE DISTRICT ESTERO	(239) 390-8000
FT MYERS BEACH FIRE CONTROL DISTRICT FORT MYERS BEACH	(239) 590-4200
GOLISANO CHILDREN'S HOSPITAL OF SW FLORIDA FORT MYERS	(239) 343-5437
IONA MCGRECOR FIRE DISTRICT FORT MYERS	(239) 433-0660
LEE COUNTY EMS FORT MYERS	(239) 533-3911
LEHIGH ACRES FIRE & RESCUE LEHIGH ACRES	(239) 303-5300
SAN CARLOS PARK FIRE PROTECTION AND RESUCE SERVICE FORT MYERS	(239) 267-7525
SANIBEL FIRE RESCUE DISTRICT SANIBEL	(239) 472-5525
SOUTH TRAIL FIRE PROTECTION AND RESCUE SERVICE DISTRICT FORT MYERS	(239) 433-0080

Leon-36-LEO

(1 of 2)

Channel Use	TX	RX	CTCSS
County Medical Coordination (CMC)*	MED-2	MED-2	156.7
Vehicle Dispatch and Response (VDR)	MED-9	MED-9	156.7
Medical Resource Coordination	155.340	155.340	

*County contact is Leon County Sheriff's Office (850) 922-3300.

<u>Emergency Departments</u>	<u>Telephone</u>	<u>Med Channel/TG Assignment</u>
HCA FLORIDA CAPITAL HOSPITAL 2626 CAPITAL MEDICAL BLVD TALLAHASSEE, FL 32308	MAIN: (850) 325-5000 E.D.: (850) 325-5090	MED-42, 156.7
HCA FLORIDA SOUTHWOOD EMERGENCY 2674 CAPITAL CIRCLE SE TALLAHASSEE, FL 32311	MAIN: (850) 404-5800	TBD
TALLAHASSEE MEMORIAL HOSPITAL 1300 MICCOSUKEE ROAD TALLAHASSEE, FL 32308	MAIN: (850) 431-1155 E.D.: (850) 431-0911	MED-22, 156.7
TALLAHASSEE MEMORIAL EMERGENCY CENTER - NORTHEAST 1206 METROPOLITAN BLVD TALLAHASSEE, FL 32312	MAIN: (850) 422-5413 E.D.: (850) 431-4060	TBD
SOUTHEASTERN SURGICAL CENTER 2000 CENTER POINTE BLVD TALLAHASSEE, FL 32308	MAIN: (850) 878-9992 E.D.: (850) 878-9992	TBD

Leon-36-LEO
(2 of 2)

EMS Providers

Telephone

CAPITAL REGIONAL MEDICAL CENTER
EMERGENCY TRANSPORT TEAM

(850) 325-5017

LEON COUNTY EMS
TALLAHASSEE

(850) 606-2100

TALLAHASSEE FIRE DEPARTMENT
TALLAHASSEE

(850) 891-6600

TALLAHASSEE MEMORIAL
HEALTHCARE, INC

(850) 431-4060

Levy-37-LVY

Channel Use	TX	RX	CTCSS
County Medical Coordination (CMC)*	MED-5	MED-5	127.3
Vehicle Dispatch and Response (VDR)	NONE	NONE	N/A
Regional Medical Coordination	155.340	155.340	

*County contact is Levy County Sheriff's Office (352) 486-5111.

<u>Emergency Departments</u>	<u>Telephone</u>	<u>Med Channel/TG Assignment</u>
REGIONAL GENERAL HOSPITAL 125 SW 7TH STREET WILLISTON, FL 32696	MAIN: (352) 528-2801 E.D.: (352) 528-2801	MED-52, 127.3
 <u>EMS Providers</u>		<u>Telephone</u>
LEVY COUNTY EMS BRONSON		(352) 486-5209

Liberty-38-LBE

Channel Use	TX	RX	CTCSS
County Medical Coordination (CMC)*	MED-7	MED-7	156.7
Vehicle Dispatch and Response (VDR)	NONE	NONE	N/A

*County contact is Calhoun County Sheriff's Department (850) 643-2235.

Emergency Departments

Telephone

Med Channel/TG Assignment

There are no emergency department facilities in Liberty County. EMS patients are normally transported to either Calhoun Liberty Hospital (Blountstown), HCA Florida Capital Hospital, or Tallahassee Memorial Healthcare.

EMS Providers

Telephone

LIBERTY COUNTY AMBULANCE
BRISTOL

(850) 643-5866

Madison-39-MAD

Channel Use	TX	RX	CTCSS
County Medical Coordination (CMC)*	MED-3	MED-3	146.2
Vehicle Dispatch and Response (VDR)	NONE	NONE	N/A

*County contact is Madison County Sheriff's Office (850) 973-4001.

<u>Emergency Departments</u>	<u>Telephone</u>	<u>Med Channel/TG Assignment</u>
MADISON COUNTY MEMORIAL HOSPITAL 224 NW CRANE AVE MADISON, FL 32340	MAIN: (850) 973-2271 E.D.: (850) 973-3903	MED-32, 146.2
 <u>EMS Providers</u>		<u>Telephone</u>
MADISON COUNTY FIRE RESCUE MADISON		(850) 973-3494

Manatee-40-MNT
(1 of 2)

Channel Use	TX	RX	CTCSS
County Medical Coordination (CMC)*	MED-4	MED-4	167.9
Vehicle Dispatch and Response (VDR)	NONE	NONE	N/A

*County contact is Manatee County Communication Center (941) 748-2236.

<u>Emergency Departments</u>	<u>Telephone</u>	<u>Med Channel/TG Assignment</u>
HCA FLORIDA BLAKE HOSPITAL 2020 59TH STREET WEST BRADENTON, FL 34209	MAIN: (941) 792-6611 E.D.: (941) 798-6300	MED-42, 167.9
HCA FLORIDA SARASOTA DOCTORS NORTH EMERGENCY 8500 SR 70 BRADENTON, FL 34202	MAIN: (941) 242-6532 E.D.: (941) 782-2100	TBD
LAKWOOD RANCH MEDICAL CENTER 8330 LAKWOOD RANCH BLVD LAKWOOD RANCH, FL 34202	MAIN: (941) 782-2100 E.D.: (941) 782-2200	TBD
MANATEE MEMORIAL HOSPITAL 206 2ND STREET EAST BRADENTON, FL 34208	MAIN: (941) 746-5111 E.D.: (941) 745-7466	MED-22, 167.9

Manatee-40-MNT
(2 of 2)

EMS Providers

Telephone

LONGBOAT KEY FIRE DEPT
LONGBOAT KEY

(941) 316-1944

MANATEE COUNTY EMS
BRADENTON

(941) 749-3500

NORTH RIVER FIRE DISTRICT
PALMETTO

(941) 721-6700

SOUTHERN MANATEE
FIRE AND RESCUE DISTRICT
BRADENTON

(941) 751-7675

WEST COAST – SOUTHERN
MEDICAL SERVICES, INC
BRADENTON

(941) 748-7148

WEST MANATEE
FIRE AND RESCUE DISTRICT
BRADENTON

(941) 761-1555

Marion-41-MAO (1 of 2)

Channel Use	TX	RX	CTCSS
County Medical Coordination (CMC)*	NONE	NONE	N/A
Vehicle Dispatch and Response (VDR)	MED-10	MED-10	127.3
P25 Trunked Radio System*	800 MHz	800 MHz	

*County contact is the Marion County Sheriff's Office (352) 732-9111.

<u>Emergency Departments</u>	<u>Telephone</u>	<u>Med Channel/TG Assignment</u>
AVENTHEALTH OCALA 1500 SW 1 ST AVE OCALA, FL 34471	MAIN: (352) 351-7200 E.D.: (352) 351-7600	MED-12, 127.3 TG: MRMC
HCA FLORIDA MARICAMP EMERGENCY 2897 SE MARICAMP RD OCALA, FL 34471	MAIN: TBD E.D.: TBD	MED-52, 127.3 TG: TBD
HCA FLORIDA OCALA HOSPITAL 1431 SW 1ST AVENUE OCALA, FL 34471	MAIN: (352) 401-1000 E.D.: (352) 401-1137	MED-32, 127.3 TG: ORMC
HCA FLORIDA WEST MARION HOSPITAL 4600 SW 46 TH COURT OCALA, FL 34474	MAIN: (352) 291-3000 E.D.: (352) 291-6500	MED-22, 127.3 TG: WMCH
TIMBER RIDGE MEDICAL PARK 9521 SW STATE ROAD 200 OCALA, FL 34481	MAIN: (352) 873-1500 E.D.: (352) 671-2599	MED-62, 127.3 TG: ECTR

Marion-41-MAO

(2 of 2)

EMS Providers

Telephone

COURTESY TRNSPORT SERVICES
OCALA

(386) 336-9515

HCA FLORIDA OCALA HOSPITAL
OCALA

(352) 401-1101

LEOPARD MEDICAL TRANSPORT, INC
OCALA

(352) 812-1670

(352) 732-6484

MARION COUNTY FIRE DEPT
OCALA

(352) 291-8000

OCALA-FIRE RESCUE SERVICE
OCALA

(352) 629-8306

Martin-42-MTC

Channel Use	TX	RX	CTCSS
County Medical Coordination (CMC)*	MED-7	MED-7	146.2
Vehicle Dispatch and Response (VDR)	MED-10	MED-10	146.2

*County contact is Martin County Emergency Operations Center (772) 287-1668.

<u>Emergency Departments</u>	<u>Telephone</u>	<u>Med Channel/TG Assignment</u>
CLEVELAND CLINIC MARTIN NORTH HOSPITAL 200 SE HOSPITAL AVE STUART, FL 34994	MAIN: (772) 287-5200 E.D.: (772) 223-5995	MED-72, 146.2
CLEVELAND CLINIC MARTIN SOUTH HOSPITAL 2100 S.E. SALERNO ROAD STUART, FL 34997	MAIN: (772) 223-2300 E.D.: (772) 223-6974	MED-42, 146.2

<u>EMS Providers</u>	<u>Telephone</u>
COASTAL CARE CORP DBA CLEVELAND CLINIC ADVANCED MEDICAL TRANSPORT STUART	(772) 223-5925
MARTIN COUNTY FIRE RESCUE STUART	(772) 288-5710
STUART FIRE RESCUE STUART	(772) 288-5360

Miami-Dade-43-MDC (1 of 5)

Channel Use	TX	RX	CTCSS
County Medical Coordination (CMC)*	MED-2,4,6	MED-2,4,6	210.7
Vehicle Dispatch and Response (VDR)	MED-9	MED-9	203.5
Calling Channel	MED-9	MED-9	203.5
P25 trunked radio system*	800 MHz	800 MHz	N/A

*County contact is Miami-Dade County MEDCOM (786) 336-6693.

<u>Emergency Departments</u>	<u>Telephone</u>	<u>Med Channel/TG Assignment</u>
AVENTURA HOSPITAL & MEDICAL CENTER 20900 BISCAYNE BOULEVARD AVENTURA, FL 33180	MAIN: (305) 682-7000 E.D.: (305) 682-7290	MED-12, 107.2 CMC MED-2, 210.7 TG: Confidential
BAPTIST HOSPITAL OF MIAMI 8900 N KENDALL DRIVE MIAMI, FL 33176	MAIN: (786) 596-1960 E.D.: (786) 596-6556	MED-32, 167.9 CMC MED-6, 210.7 TG: Confidential
BASCOM PALMER EYE INSTITUTE 900 NW 17TH STREET MIAMI, FL 33136	MAIN: (305) 326-6000 E.D.: (305) 326-6000	TBD CMC TBD TG: Confidential
CORAL GABLES HOSPITAL 3100 S DOUGLAS ROAD CORAL GABLES, FL 33134	MAIN: (305) 445-8461 E.D.: (305) 441-6866	MED-62, 123.0 CMC MED-4, 210.7 TG: Confidential
DOCTORS' HOSPITAL 5000 UNIVERSITY DRIVE CORAL GABLES, FL 33146	MAIN: (786) 308-3000 E.D.: (786) 308-3911	MED-22, 131.8 CMC MED-6, 210.7 TG: Confidential
HIALEAH HOSPITAL 651 EAST 25TH STREET HIALEAH, FL 33013	MAIN: (305) 693-6100 E.D.: (305) 835-4370	MED-72, 141.3 CMC MED-2, 210.7 TG: Confidential
HOMESTEAD HOSPITAL 975 BAPTIST WAY HOMESTEAD, FL 33033	MAIN: (786)243-8000 E.D.: (786) 243-8510	MED-12, 151.4 CMC MED-6, 210.7 TG: Confidential

**Miami-Dade-43-MDC
(2 of 5)**

JACKSON MEMORIAL HOSPITAL 1611 NW 12TH AVENUE MIAMI, FL 33136	MAIN: (305) 585-1111 E.D.: (305) 585-6910	MED-42, 162.2 CMC MED-4, 210.7 TG: Confidential
JACKSON NORTH MEDICAL CENTER 160 NW 170TH STREET MIAMI BEACH, FL 33169	MAIN: (305) 651-1100 E.D.: (305) 654-5000	MED-62, 114.8 CMC MED-2, 210.7 TG: Confidential
JACKSON SOUTH COMMUNITY HOSPITAL 9333 S2 152 ND MIAMI, FL 33157	MAIN: (305) 251-2500 E.D.: (305) 256-5001	MED-1, 173.8 CMC MED-2, 210.7 TG: Confidential
JACKSON WEST MEDICAL CENTER 2801 NW 79 TH AVE DORAL, FL 33122	MAIN: (786) 466-1000	MED-42, 162.2 CMC MED- 4, 210.7
KENDALL REGIONAL MEDICAL CENTER 11750 BIRD ROAD MIAMI, FL 33175	MAIN: (305) 223-3000 ED.: (305) 227-5544	MED-1, 186.2 CMC MED-6, 210.7 TG: Confidential
LARKIN COMMUNITY HOSPITAL 7031 SW 62ND AVE SOUTH MIAMI, FL 33143	MAIN: (305) 284-7500 E.D.: (305) 284-7600	MED-3, 203.5 CMC MED-6 210.7 TG: Confidential
MERCY HOSPITAL CAMPUS OF PLANTATION GE 3663 SOUTH MIAIM AVENUE MIAMI, FL 33133	MAIN: (305) 285-2121 E.D.: (305) 285-2171	MED-5, 103.5 CMC MED-4, 210.7 TG: Confidential
MIAMI CHILDREN'S HOSPITAL 3100 S.W. 62 AVENUE MIAMI, FL 33155	MAIN: (305) 663-6859 E.D.: (305) 666-6511 EXT. 2707	MED-7, 110.9 CMC MED-4, 210.7 TG: Confidential
MOUNT SINAI MEDICAL CENTER 4300 ALTON ROAD MIAMI BEACH, FL 33140	MAIN: (305) 674-2121 E.D.: (305) 674-2200	MED-32, 127.3 CMC MED-2, 210.7 TG: Confidential

**Miami-Dade-43-MDC
(3 of 5)**

NORTH SHORE MEDICAL CENTER 1100 NW 95TH STREET MIAMI, FL 33150-2098	MAIN: (305) 835-6000 E.D.: (305) 835-6191	MED-52, 146.2 CMC MED-2, 210.7 TG: Confidential
PALM SPRINGS GENERAL HOSPITAL 1475 WEST 49TH STREET HIALEAH, FL 33012	MAIN: (305) 558-2500 E.D.: (305) 824-4761	MED-12, 156.7 CMC MED-2, 210.7 TG: Confidential
PALMETTO GENERAL HOSPITAL 2001 W 68TH STREET HIALEAH, FL 33016	MAIN: (305) 823-5000 E.D.: (305) 364-2124	MED-22, 192.8 CMC MED-2, 210.7 TG: Confidential
SOUTH MIAMI HOSPITAL, INC 6200 SW 73RD STREET MIAMI, FL 33143	MAIN: (786) 662-4000 E.D.: (786) 662-8181	MED-72, 123.0 CMC MED-6, 210.7 TG: Confidential
UNIVERSITY OF MIAMI HOSPITAL UNHEALTH TOWER 1400 NORTHWEST 12TH AVE MIAMI, FL 33136	MAIN: (305) 689-5511 E.D.: (305) 325-5464	MED-3, 114.8 CMC MED-4, 210.7 TG: Confidential
VETERANS HOSPITAL 1201 NW 16TH STREET MIAMI, FL 33125	MAIN: (305) 575-7000 E.D.: (305) 575-7000 EXT. 4994	MED-12, 131.8 CMC MED-4, 210.7 TG: Confidential
WEST KENDALL HOSPITAL 9555 SW 162 AVE MIAMI, FL 33196	MAIN: (786) 467-2011 E.D.: (786) 467-2911	TBD CMC TBD TG: Confidential
WESTCHESTER GENERAL HOSPITAL 2500 SW 75TH AVE MIAMI, FL	MAIN: (305) 264-5252 E.D.: (305) 264-5252- EXT. 1575	TBD CMC TBD TG: Confidential

**Miami-Dade-43-MDC
(4 of 5)**

<u>EMS Providers</u>	<u>Telephone</u>
CORAL GABLES FIRE DEPARTMENT CORAL GABLES	(305) 460-5581
FLACK SOUTHEAST LI CORP DBA ALL COUNTY AMBULANCE MIAMI	(772) 465-1111
FLACK SOUTHEAST LI CORP DBA AMERICAN AMBULANCE SERVICE MIAMI	(305) 925-2000
HATZALAH SOUTH FLORIDA EMERGENCY MEDICAL SERVICES, INC MIAMI	305-790-3144
HIALEAH FIRE DEPARTMENT HIALEAH	(305) 883-6900
MCT EXPRESS, INC DBA UNITED MEDICAL TRANSPORT MIAMI	(305) 779-0505
MEDI-CAR AMBULANCE SERVICE, INC DBA AMR MEDLEY	(305) 718-6400
MIAMI-DADE COUNTY FIRE RESCUE DEPARTMENT MIAMI	(786) 331-4402
MIAMI BEACH FIRE DEPARTMENT MIAMI BEACH	(305) 673-7130
MIAMI FIRE RESCUE MIAMI	(305) 416-5400
NATIONAL HEALTH TRANSPORT, INC SWEETWATER	(305) 636-5510
RANDLE-EASTERN AMBULANCE SERVICE, INC DBA MEDICS AMBULANCE SERVICE MIAMI	(305) 718-6444

**Miami-Dade-43-MDC
(5 of 5)**

RG AMBULANCE SERVICE, INC (407) 382-3700
 DBA AMERICAN AMBULANCE SERVICE (954) 275-5563
 MIAMI

RG AMBULANCE SERVICE, INC (772) 465-1111
 DBA ALL COUNTY AMBULANCE
 MIAMI

VARIETY CHILDREN’S HOSPITAL (305) 666-6511
 DBA NICKLAUS CHILDREN’S HOSPITAL
 MIAMI

VILLAGE OF KEY BISCAYNE FIRE RESCUE (305) 365-8989
 KEY BISCAYNE

AIR EMS Providers

Telephone

*Fixed-wing aircraft will not have channel assignments.
 Rotary-wing aircraft will have assigned VHF Primary and Secondary.
 Rotary-wing, prehospital aircraft will have assigned UHF MED Channel Primary,
 and VHF Secondary.

ADVANCED AIR AMBULANCE CORPORATION (800) 633-3590
 MIAMI (305) 232-7700

AIR MEDICAL CHARTERS, LLC (305) 661-1515
 CORAL GABLES

LIFEFLIGHT EMERGENCY
 MIAMI CHILDREN’S HOSPITAL (305) 663-6859
 3100 SW 62 AVE NON-EMERGENCY
 MIAMI, FL 33155 (305) 663-6859
 FAX
 (305) 669-7149

CHANNEL USAGE	TX(MHz)	RX(MHz)	CTCSS	LAT/LONG
AIR PRIMARY	47.5	47.5	167.9	25-44-35N 80-17-46W
UNICOM	123.025	123.025	N/A	

Monroe-44-MON (1of 2)

Channel Use	TX	RX	CTCSS
County Medical Coordination (CMC)*	MED-7	MED-7	156.7
Vehicle Dispatch and Response (VDR)	NONE	NONE	N/A
P25 Trunked Radio System*	800 MHz	800 MHz	N/A

*County contact is Monroe County Sheriff's Office (305) 289-2351.

<u>Emergency Departments</u>	<u>Telephone</u>	<u>Med Channel/TG Assignment</u>
MARINERS HOSPITAL 91500 OVERSEAS HWY TAVERNIER, FL 33070	MAIN: (305) 434-3000 E.D.: (305) 434-1600	MED – N/A TG: MARN-MED
LOWER KEYS MEDICAL CENTER 5900 COLLEGE ROAD KEY WEST, FL 33040	MAIN: (305) 294-5531 E.D.: (305) 294-9691	MED – N/A TG: LK-MED
FISHERMEN'S COMMUNITY HOSPITAL 3301 OVERSEAS HIGHWAY MARATHON, FL 33050	MAIN: (305) 743-5533 E.D.: (305) 289-6416	MED – N/A TG: FISH-MED
 <u>EMS Providers</u>		<u>Telephone</u>
E-CARE AMBULANCE, INC KEY LARGO		(800) 863-7023
ELITE MEDICAL TRANSPORT, INC KEY LARGO		(305) 849-8570
FLORIDA KEYS AMBULANCE SERVICE TAVERNIER		(305) 414-8136
ISLAMORADA FIRE DEPARTMENT ISLAMORADA		(305) 664-6490
KEY LARGO VOLUNTEER AMBULANCE KEY LARGO		(305) 451-2766
KEY WEST FIRE DEPT KEY WEST		(305) 809-3796

Monroe-44-MON (2 of 2)

EMS Providers

Telephone

MARATHON FIRE RESCUE
MARATHON

(305) 743-5266

MONROE COUNTY FIRE RESCUE
MARATHON

(305) 289-6004

OCEAN REEF
PUBLIC SAFETY DEPARTMENT
KEY LARGO

(305) 367-4357

AIR EMS Providers

Telephone

*Fixed-wing aircraft will not have channel assignments.

Rotary-wing aircraft will have assigned VHF Primary and Secondary.

Rotary-wing, prehospital aircraft will have assigned UHF MED Channel Primary,
and VHF Secondary.

TRAUMA STAR
Monroe County Fire Rescue
490 63rd Street, Ocean
Marathon, FL 33050

Emergency
(305) 289-2361
Non-Emergency
(305) 289-2788
Fax
(305) 289-2776

CHANNEL USAGE	TX(MHz)	RX(MHz)	CTCSS	LAT/LONG
AIR PRIMARY	462.950	462.950	156.7	TBD
AIR SECONDARY	155.34	155.34	167.9	

Nassau-45-NAS

Channel Use	TX	RX	CTCSS
County Medical Coordination (CMC)*	MED-2	MED-2	136.7
Vehicle Dispatch and Response (VDR)	NONE	NONE	N/A
Region 3 Mutual Aid-Regional MED Channel	155.340	155.340	

*County contact is Nassau County Sheriff's Office (904) 225-5174.

<u>Emergency Departments</u>	<u>Telephone</u>	<u>Med Channel/TG Assignment</u>
BAPTIST MEDICAL CENTER CENTER – NASSAU 1250 S 18TH STREET FERNANDINA BEACH, FL 32034	MAIN: (904) 321-3500 E.D.: (904) 321-3570	MED-32, 136.5
BAPTIST HEATHLH NASSAU CROSSING 200 & HARPER CHAPEL ROAD YULEE, FL 32097	MAIN: TBD E.D: TBD	MED-72, 167.9
 <u>EMS Providers</u>		<u>Telephone</u>
FERNANDINA BEACH FIRE DEPARTMENT FERNANDINA BEACH		(904) 277-7331
NASSAU FIRE RESCUE SERVICE YULEE		(904) 530-6600

Okaloosa-46-OKA

Channel Use	TX	RX	CTCSS
County Medical Coordination (CMC), TG*	EMS_1 or 2	EMS_1 or 2	N/A
Vehicle Dispatch and Response (VDR), TG*	800 MHz	800 MHz	N/A
Trunked Radio System*	800 MHz	800 MHz	N/A

*County contact is Okaloosa County EMS (850) 651-7150.

<u>Emergency Departments</u>	<u>Telephone</u>	<u>Med Channel/TG Assignment</u>
EGLIN AIR FORCE BASE AIR FORCE SYSTEMS COMMAND REG. HOSP VALPARAISO, FL 32542	MAIN: (850) 883-8600 E.D.: (850) 883-8227	MED-32, 156.7 TG: N/A
HCA FLORIDA DESTIN EMERGENCY 200 TEQUESTA DR DESTIN, FL 32541	MAIN: (850) 862-1111 E.D.: (850) 837-9194	TBD TG: FWMC
HCA FLORIDA FORT WALTON – DESTIN HOSPITAL 1000 MAR WALT DRIVE FT WALTON BCH, FL 32547	MAIN: (850) 862-1111 E.D.: (850) 863-7607	MED-52, 156.7 TG: FWMC
HCA FLORIDA TWIN CITIES HOSPITAL 2190 HWY. 85 NORTH NICEVILLE, FL 32578	MAIN: (850) 678-4131 E.D.: (850) 729-9490	MED-72, 156.7 TG: TCH
NORTH OKALOOSA MEDICAL CENTER 151 E REDSTONE AVENUE CRESTVIEW, FL 32539-6026	MAIN: (850) 689-8100 E.D.: (850) 689-8152	MED-22, 156.7 TG: NOMC

EMS Providers

OKALOOSA COUNTY EMS
NICEVILLE

Telephone

(850) 651-7150

Okeechobee-47-OKC

Channel Use	TX	RX	CTCSS
County Medical Coordination (CMC)*	MED-6	MED-6	167.9
Vehicle Dispatch and Response (VDR)	NONE	NONE	N/A

*County contact is Okeechobee County Sheriff's Office (772) 465-1795.

<u>Emergency Departments</u>	<u>Telephone</u>	<u>Med Channel/TG Assignment</u>
RAULERSON HOSPITAL 1796 HWY 441 NORTH OKEECHOBEE, FL 34972	MAIN: (863) 763-2151 E.D.: (863) 824-2785	MED-72, 167.9
<u>EMS Providers</u>	<u>Telephone</u>	
OKEECHOBEE COUNTY FIRE RESCUE OKEECHOBEE		(863) 763-5544

Orange-48-ORA (1 of 4)

Channel Use	TX	RX	CTCSS
County Medical Coordination (CMC)*	MED-7	MED-7	156.7
Vehicle Dispatch and Response (VDR)	MED-10	MED-10	156.7
P25 Trunked Radio System*	800 MHz	800 MHz	

*County contact is the Orange County Dispatch Center (407) 703-1757.

<u>Emergency Departments</u>	<u>Telephone</u>	<u>Med Channel/TG Assignment</u>
ADVENTHEALTH – APOPKA 2100 OCOEE APOPKA RD APOPKA, FL 32703	MAIN: (407) 889-1000 E.D.: (407) 889-1030	MED-52, 131.8 TG: FL-APK
ADVENTHEALTH EAST ORLANDO 7727 LAKE UNDERHILL RD ORLANDO, FL 32822	MAIN: (407) 303-8110 E.D.: (407) 303-8667	MED-42, 141.3 TG: FL-EST
ADVENTHEALTH ORLANDO 601 EAST ROLLINS STREET ORLANDO, FL 32803	MAIN: (407) 303-5600 E.D.: (407) 303-1940	MED-22, 123.0 TG: FL-ORL
ADVENTHEALTH WINTER PARK 200 N LAKEMONT AVENUE WINTER PARK, FL 32792	MAIN: (407) 646-7000 E.D.: (407) 646-7320	MED-62, 123.0 TG: FL-WPRK
FLORIDA HOSPITAL WINTER GARDEN 2000 FLOWER GROVE BLVD WINTER GARDEN, FL 34787	MAIN: (407) 614-0528 E.D.: (407) 614-0505	MED-42, 156.7 TG: FL-WGRD
HCA FLORIDA HUNTERS CREEK EMERGENCY 12100 S JOHN YOUNG PKWY ORLANDO, FL	MAIN: (407) 903-7033 E.D.: (407) 903-7034	MED-2, 156.7 TG: HUNCRK
NEMOURS CHILDREN’S HOSPITAL 6535 NEMOURS PKWY ORLANDO, FL 32827	MAIN: (407) 567-4000 E.D.: (407) 567-4245	MED-6, 156.7 TG: NEMOURS
ORLANDO HEALTH 1414 KUHL AVE ORLANDO, FL 32806	MAIN: (321) 843-7000 E.D.: (321) 296-1150	MED-72, 173.8 TG: ORMC

Orange-48-ORA
(2 of 4)

<u>Emergency Departments</u>	<u>Telephone</u>	<u>Med Channel/TG Assignment</u>
ORLANDO HEALTH ARNOLD PALMER HOSPITAL FOR CHILDREN 92 WEST MILLER STREET ORLANDO, FL 32806	MAIN: (407) 649-9111 E.D.: (321) 841-5437	MED-12, 107.2 TG: APH
ORLANDO HEALTH DR P PHILIPS HOSPITAL 9400 TURKEY LAKE ROAD ORLANDO, FL 32819	MAIN: (407) 351-8500 E.D.: (321) 842-8547	MED-32, 186.2 TG: DPH
ORLANDO HEALTH HEALTH CENTRAL HOSPITAL 10000 WEST COLONIAL DR OCOEE, FL 34761	MAIN: (407) 296-1000 E.D.: (407) 296-1150	MED-52, 151.4 TG: HCH
ORLANDO HEALTH ORLANDO REGIONAL MEDICAL CENTER 52 W UNDERWOOD ST WINTER PARK, FL 32792	MAIN: (321) 841-5161 E.D.: (321) 841-5210	TBD TG: TBD
ORLANDO HEALTH WINNIE PALMER HOSPITAL FOR WOMEN & BABIES 83 WEST MILLER STREET ORLANDO, FL 32806	MAIN: (321) 843-1800 E.D.: (407) 649-6806	TBD TG: WINNIE
VA HOSPITAL 13800 VETERANS WAY ORLANDO, FL 32827	MAIN: TBD E.D.: TBD	MED-1, 156.7 TG: VETS

Orange-48-ORA
(3 of 4)

<u>EMS Providers</u>	<u>Telephone</u>
ADVENT HEALTH EMS ORLANDO	(407) 303-5645
APOPKA FIRE DEPARTMENT APOPKA	(407) 703-1756
GREATER ORLANDO AVIATION AUTHORITY ORLANDO	(407) 825-3038
MAITLAND FIRE DEPARTMENT MAITLAND	(407) 539-6229
OCOEE FIRE DEPARTMENT OCOEE	(407) 905-3140
ORANGE COUNTY FIRE AND RESCUE DEPARTMENT WINTER PARK	(407) 836-0004
ORLANDO FIRE DEPARTMENT ORLANDO	(407) 246-3473
ORLANDO REG HEALTHCARE SYSTEM ORLANDO	(407) 841-1384 or (407) 649-7051
REEDY CREEK FIRE DEPARTMENT\ LAKE BUENA VISTA	(407) 828-8032
WINTER GARDEN FIRE RESCUE WINTER GARDEN	(407) 877-5175
WINTER PARK FIRE RESCUE WINTER PARK	(407) 599-3692

Orange-48-ORA (4 of 4)

AIR EMS Providers

Telephone

*Fixed-wing aircraft will not have channel assignments.

Rotary-wing aircraft will have assigned VHF Primary and Secondary.

Rotary-wing, prehospital aircraft will have assigned UHF MED Channel Primary, and VHF Secondary.

ADVENTHEALTH FLIGHT I
601 EAST ROLLINS STREET
MAILBOX 161
ORLANDO, FL 32803

(407) 303-5645

CHANNEL USAGE	TX(MHz)	RX(MHz)	CTCSS	LAT/LONG
AIR PRIMARY	466.625	461.625	77	28-34-32N 81-22-12W
AIR SECONDARY	155.34	155.34	167.9	

AIR CARE
ORLANDO HEALTH
1414 KUHLE AVE
ORLANDO, FL 32806

EMERGENCY
(407) 422-8326
NON-EMERGENCY
(407) 843-5783
FAX
(407) 648-8795

CHANNEL USAGE	TX(MHz)	RX(MHz)	CTCSS	LAT/LONG
AIR PRIMARY	155.34	155.34	85.4	28-31-30N 81-22-38W

Osceola-49-OSC

(1 of 2)

Channel Use	TX	RX	CTCSS
County Medical Coordination (CMC)*	MED-4	MED-4	114.8
Vehicle Dispatch and Response (VDR)	MED-10	MED-10	114.8
P25 Trunked Radio System*	800 MHz	800 MHz	N/A

*County contact is Osceola County Sheriff's Office (407) 348-2222.

<u>Emergency Departments</u>	<u>Telephone</u>	<u>Med Channel/TG Assignment</u>
ADVENTHEALTH CELEBRATION 400 CELEBRATION PLACE KISSIMEE, FL 34747	MAIN: (407) 764-4000 E.D.: (407) 303-4772	MED-22, 114.8 TG: FL-CEL
ADVENTHEALTH KISSIMMEE 2450 N ORANGE BLOSSOM TRL KISSIMMEE, FL 34741	MAIN: (407) 846-4343 E.D.: (407) 933-6632	MED-5, 114.8 TG: FL-KISS
HCA FLORIDA OSCEOLA HOSPITAL 700 W OAK STREET KISSIMMEE, FL 34741	MAIN: (407) 846-2266 E.D.: (407) 518-3800	MED-52, 114.8 TG: OSC-REG
HCA FLORIDA POINCIANA HOSPITAL 325 CYPRESS PKWY KISSIMMEE, FL 34758	MAIN: (407) 530-2000 E.D.: (407) 530-2100	MED-2, 114.8 TG: PMC
ORLANDO HEALTH ST CLOUD HOSPITAL 2906 17TH STREET ST CLOUD, FL 34769	MAIN: (407) 892-2135 E.D.: (407) 498-3620	MED-42, 114.8 TG: STCLOUD
THE BLACKBERRY CENTER 91 BEEHIVE CIRCLE DRIVE ST CLOUD, FL 34769	MAIN: (321) 805-5090 E.D.: (321) 805-5090	TBD

Osceola-49-OSC

(2of 2)

EMS Providers

Telephone

FIRST 2 AID EMS, INC
KISSIMMEE

(407) 777-4322

KISSIMMEE FIRE DEPARTMENT
KISSIMMEE

(407) 518-2222

OSCEOLA COUNTY FIRE/RESCUE
KISSIMMEE

(407) 742-7000

OSCEOLA REGIONAL MEDICAL CENTER
KISSIMMEE

(407) 846-2266

ST CLOUD FIRE DEPARTMENT
ST CLOUD

(407) 957-8480

AIR EMS Providers

Telephone

*Fixed-wing aircraft will not have channel assignments.

Rotary-wing aircraft will have assigned VHF Primary and Secondary.

Rotary-wing, prehospital aircraft will have assigned UHF MED Channel Primary,
and VHF Secondary.

EMS TEAM, LLC
3956 MERLIN DRIVE
KISSIMMEE, FL 34741

407-946-2364

Palm Beach-50-PBC

(1 of 5)

Channel Use	TX	RX	CTCSS
County Medical Coordination (CMC) South*	MED-3	MED-3	127.3
County Medical Coordination (CMC) North*	MED-1	MED-1	127.3
County Medical Coordination (CMC) West*	MED-4	MED-4	127.3
Vehicle Dispatch and Response (VDR)	MED-9	MED-9	127.3
P25 Trunked Radio System*	800 MHz	800 MHz	N/A

*County contact is Palm Beach Fire Rescue (561) 712-6550.

<u>Emergency Departments</u>	<u>Telephone</u>	<u>Med Channel/TG Assignment</u>
BETHESDA HOSPITAL EAST 2815 SOUTH SEACREST BLVD BOYNTON BEACH, FL 33435	MAIN: (561) 737-7733 E.D.: (561) 737-7733 EXT. 84512	MED-5, 114.8 CMC MED-3, 127.3 TG: BTH ER
BETHESDA HOSPITAL WEST 9655 BOYNTON BEACH BLVD BOYNTON BEACH, FL 33472	MAIN: 561-737-7733 E.D.: 561-336-7010	MED-32, 114.8 CMC MED-3, 127.3 TG: WBTH ER
BOCA RATON REGIONAL HOSPITAL 800 MEADOWS ROAD BOCA RATON, FL 33486	MAIN: (561) 395-7100 E.D.: (561) 955-2000	MED-12, 131.8 CMC MED-3, 127.3 TG: BOC ER
DELRAY MEDICAL CENTER 5352 LINTON BLVD DELRAY BEACH, FL 33484	MAIN: (561) 495-3100 E.D.: (561) 495-3115 TG: DLY ER	MED-6, 173.8 CMC MED-3, 127.3
EMERGENCY CARE AT JFK MED CTR AT MIDTOWN 4797 PGA BLVD PALM BEACH GARDEN, FL 33462	MAIN: (561) 548-8200 E.D.: (561) 548-8200	MED- TBD CMC MED-3, 127.3 TG: JFK ER
EMERGENCY CENTER LAKE WORTH 6250 LANTANTA ROAD LAKE WORTH, FL 33463	MAIN: (561) 963-9909 E.D.: (561) 963-9909	MED-TBD CMC MED-3, 127.3 TG: TBD
GOOD SAMARITAN MED CENTER 1309 N FLAGLER DRIVE WEST PALM BEACH, FL 33401	MAIN: (561) 655-5511 E.D.: (561) 650-6309	MED-62, 103.5 CMC MED-1, 127.3 TG: GDS ER

Palm Beach-50-PBC

(2of 5)

<u>Emergency Departments</u>	<u>Telephone</u>	<u>Med Channel/TG Assignment</u>
JFK MEDICAL CENTER 5301 S CONGRESS AVE ATLANTIS, FL 33462	MAIN: (561) 965-7300 E.D.: (561) 548-3836 EXT. 555	MED-22, 146.2 CMC MED-3, 127.3 TG: JFK ER
JFK ER MEDICAL CENTER BOYNTON BEACH 10921 S. JOG ROAD BOYNTON BEACH, FL 33437	MAIN: (561) 548-8250 E.D.: (561) 548-8250	MED- TBD CMC MED-3, 127.3 TG: JFK ER
JFK ER MEDICAL CENTER NORTH CAMPUS 2201 45 TH ST WEST PALM BEACH, FL 33407	MAIN: (561) 842-6141 E.D.: (561) 842-6141	MED- TBD CMC MED-3, 127.3 TG: JFK ER
JUPITER MEDICAL CENTER 1210 SOUTH OLD DIXIE HWY JUPITER, FL 33458	MAIN: (561) 747-2234 E.D.: (561) 744-4460	MED-22, 210.7 CMC MED-1, 127.3 TG: JUP ER
LAKESIDE REGIONAL 39200 HOOKER HWY BELLE GLADE, FL 33430	MAIN: (561) 996-6571 E.D.: (561) 996-6571	MED-52, 203.5 CMC MED-4, 127.3 TG: LS ER
PALM BEACH GARDENS MEDICAL CENTER 3360 BURNS ROAD PALM BCH GARDENS, FL 33410	MAIN: (561) 622-1411 E.D.: (561) 622-1411- EXT. 7172	MED-32-107.2 CMC MED-1, 127.3 TG: PBG ER
PALMS WEST HOSPITAL 13001 STATE ROAD 80 LOXAHATCHEE, FL 33470	MAIN: (561) 798-3300 E.D.: (561) 798-6010 TG: PW ER	MED-12, 123.0 CMC MED-4, 127.3
WEST BOCA MEDICAL CTR 21644 STATE ROAD 7 BOCA RATON, FL 33428	MAIN: (561) 488-8000 E.D.: (561) 488-8200	MED-7, 192.8 CMC MED-3, 127.3 TG: WBOCER
WEST PALM HOSPITAL 2201 45TH STREET WEST PALM BEACH, FL 33407	MAIN: (561) 842-6141 E.D.: (561) 863-3900	MED-42, 151.4 CMC MED-1, 127.3 TG: WPB ER & SMYPD
ST MARY'S MEDICAL CENTER 901 45TH STREET WEST PALM BEACH, FL 33407	MAIN: (561) 844-6300 E.D.: (561) 882-9944	MED-52, 141.3 CMC MED-1, 127.3 TG: SMY ER

Palm Beach-50-PBC

(3of 5)

<u>Emergency Departments</u>	<u>Telephone</u>	<u>Med Channel/TG Assignment</u>
US VETERANS HOSPITAL 7305 N MILITARY TRAIL WEST PALM BEACH, FL 33410	MAIN: (561) 422-8262 E.D.: (561) 422-5706	MED-7-162.2 CMC MED-1, 127.3 TG: VA ER
WELLINGTON REGIONAL MEDICAL CENTER 10101 FOREST HILL BLVD WEST PALM BEACH, FL 33414	MAIN: (561) 798-8500 E.D.: (561) 798-8535	MED-2, 186.2 CMC MED-4, 127.3 TG: WEL ER

EMS Providers

Telephone

ATLANTIC/PALM BEACH AMBULANCE, INC DBA AMERICAN MEDICAL RESPONSE (AMR) LAKE WORTH	(561) 533-5633
BOCA RATON FIRE RESCUE BOCA RATON	(561) 982-4000
BOYNTON BEACH FIRE RESCUE BOYNTON BEACH	(561) 742-6337
DELRAY BEACH FIRE DEPARTMENT DELRAY BEACH	(561) 243-7400
GREENACRES FIRE RESCUE GREENACRES	(561) 642-2129
HATZALAH OF PALM BEACH COUNTY BOYNTON BEACH	(561) 909-7219
HEALTH CARE DISTRICT OF PALM BEACH COUNTY WEST PALM BEACH	(561) 398-5416
HIGHLAND BEACH EMS HIGHLAND BEACH	(561) 278-4548
MEDICS AMBULANCE SERVICE, INC LAKE WORTH	(561) 533-5633

Palm Beach-50-PBC
(4of 5)

EMS Providers

Telephone

NORTH PALM BEACH PUBLIC SAFETY (561) 841-3374
NORTH PALM BEACH

PALM BEACH COUNTY FIRE-RESCUE (561) 616-7000
WEST PALM BEACH

PALM BEACH FIRE RESCUE (561) 227-6492
PALM BEACH

PALM BEACH GARDENS FIRE DEPARTMENT (561) 799-4100
PALM BEACH GARDENS

RIVIERA BEACH FIRE RESCUE (561) 845-4109
RIVIERA BEACH

RURAL/METRO FIRE DEPARTMENT, INC (561) 775-5460
JUPITER

TEQUESTA FIRE RESCUE (561) 768-0550
TEQUESTA

TITAN INTERNATIONAL SECURITY (561) 296-3893
WEST PALM BEACH

UNIVERSAL PROTECTION SERVICES (561) 478-9983
WEST PALM BEACH

WEST PALM BEACH FIRE DEPARTMENT (561) 804-4700
WEST PALM BEACH

Palm Beach-50-PBC

(5 of 5)

AIR EMS Providers

Telephone

*Fixed-wing aircraft will not have channel assignments.

Rotary-wing aircraft will have assigned VHF Primary and Secondary.

Rotary-wing, prehospital aircraft will have assigned UHF MED Channel Primary, and VHF Secondary.

MED JETS USA, INC
DBA JET RESCUE AIR AMBULANCE
7777 GLADES ROAD SUITE 100
BOCA RATON, FL 33434

(786) 619-1268

TRAUMA HAWK
HEALTH CARE DISTRICT
4255 SOUTHERN BLVD
WEST PALM BEACH, FL 33406

EMERGENCY
(561) 712-6550
NON-EMERGENCY
(561) 689-7140
FAX
(561) 689-9457

CHANNEL USAGE	TX(MHz)	RX(MHz)	CTCSS	LAT/LONG
AIR PRIMARY PALM BEACH COUNTY	800	800	N/A	26-40-46.64N 80-06-29.58W
AIR SECONDARY	155.340	155.340	167.9	

Pasco-51-PSC
(1of 2)

Channel Use	TX	RX	CTCSS
County Medical Coordination (CMC)*	MED-4	MED-4	110.9
Vehicle Dispatch and Response (VDR)	NONE	NONE	N/A

*County contact is Pasco County EMS Dispatch Center (727) 847-8105.

<u>Emergency Departments</u>	<u>Telephone</u>	<u>Med Channel/TG Assignment</u>
ADVENTHEALTH CONNERTON 9441 HEALTH CENTER DR LAND O' LAKES, FL 34637	MAIN: (813) 903-3700	MED- TBD
ADVENTHEALTH DADE CITY 13100 FORT KING ROAD DADE CITY, FL 33525	MAIN: (352) 521-1100 E.D.: (352) 521-1110	MED-42, 103.5
ADVENTHEALTH WESLEY CHAPEL 2600 BRUCE B DOWNS BLVD WESLEY CHAPEL, FL 33544	MAIN: (813) 929-5000 E.D.: (813) 929-5100	MED-62, 127.3
ADVENTHEALTH WESLEY CHAPEL ER 2600 BRUCE B DOWNS BLVD. WESLEY CHAPEL, FL	MAIN: TBD E.D.: TBD	MED-62, 110.9
ADVENTHEALTH ZEPHYRHILLS 7050 GALL BLVD ZEPHYRHILLS, FL 33541	MAIN: (813) 788-0411 E.D.: (813) 783-6111	MED- 52, 136.5
HCA FLORIDA BAYONET POINT HOSPITAL 14000 FIVAY ROAD HUDSON, FL 34667	MAIN: (727) 819-2929 E.D.: (727) 869-5511	MED-12, 156.7
HCA FLORIDA TRINITY HOSPITAL 9330 STATE ROAD 54 TRINITY, FL 34655	MAIN: 727-834-4000 E.D.: 727-834-4748	MED-52, 127.3
MORTON PLANT NORTH BAY HOSPITAL 6600 MADISON STREET NEW PORT RICHEY, FL 34652	MAIN: (727) 842-8468 E.D.: (727) 841-4621	MED-22, 146.2

Pasco-51-PSC
(2of 2)

<u>Emergency Departments</u>	<u>Telephone</u>	<u>Med Channel/TG Assignment</u>
WESLEY CHAPEL HOSPITAL 4501 BRUCE B DOWNS BLVD. WESLEY CHAPEL, FL 33544	MAIN: TBD E.D.: TBD	MED-22, 167.9
<u>EMS Providers</u>	<u>Telephone</u>	
ADVENTHEALTH WESLEY CHAPEL WESLEY CHAPEL		(813) 929-5646
HCA HEALTH SERVICES OF FLORIDA, INC HCA FLORIDA BAYONET POINT HOSPITAL HUDSON		(727) 819-2929
MEDFLEET, LLC HUDSON		(727) 849-6849
NEW PORT RICHEY FIRE DEPT NEW PORT RICHEY		(727) 853-1032
PASCO FIRE RESCUE LAND O' LAKES		(813) 929-2750

Pinellas-52-PIN
(1 of 5)

Channel Use	TX	RX	CTCSS
County Medical Coordination (CMC)*	MED-3	MED-3	203.5
Vehicle Dispatch and Response (VDR)	MED-9	MED-9	203.5
Calling Channel	MED-9	MED-9	203.5

*County contact is Pinellas County Fire & EMS (727) 582-2000 or Pinellas County 9-1-1 Center (727) 464-3850.

<u>Emergency Departments</u>	<u>Telephone</u>	<u>Med Channel/TG Assignment</u>
ADVENTHEALTH NORTH PINELLAS 1395 S PINELLAS AVE TARPON SPRINGS, FL 34689	MAIN: (727) 942-5000 E.D.: (727) 943-3699	MED-4, 203.5
BARDMOOR EMERGENCY CENTER 8839 BRYAN DAIRY RD LARGO, FL 33777	MAIN: (727) 395-2600 E.D.: (727) 395-2600	TBD
BAYFRONT HEALTH ST PETEERSBURG 701 6TH STREET SOUTH ST PETERSBURG, FL 33701	MAIN: (727) 823-1234 E.D.: (727) 893-6100	MED-7, 203.5
HCA FLORIDA CLEARWATER EMERGENCY 2339 GULF TO BAY BLVD CLEARWATER, FL 33765	MAIN: (727) 588-5200 E.D.: (727) 669-3120	MED-5, 203.5
HCA FLORIDA LARGO HOSPITAL 201 14TH STREET, SW LARGO, FL 33770	MAIN: (727) 588-5200 E.D.: (727) 588-5860	MED-6, 203.5
HCA FLORIDA PASADENA HOSPITAL 1501 PASADENA AVE. S ST PETERSBURG, FL 33707	MAIN: (727) 381-1000 E.D.: (727) 341-7777	MED-42, 203.5
HCA FLORIDA ST PETERSBURG HOSPITAL 6500 38TH AVENUE NORTH ST PETERSBURG, FL 33710	MAIN: (727) 384-1414 E.D.: (727) 341-4870	MED-2, 203.5

Pinellas-52-PIN
(2of 5)

<u>Emergency Departments</u>	<u>Telephone</u>	<u>Med Channel/TG Assignment</u>
HCA NORTHSIDE HOSPITAL 6000 49TH ST NORTH ST PETERSBURG, FL 33709	MAIN: (727) 521-4411 E.D.: (727) 521-5510	MED-62, 203.5
JOHNS HOPKINS ALL CHILDREN'S HOSPITAL 501 6TH AVE SOUTH ST. PETERSBURG, FL 33701	MAIN: (727) 898-7451 E.D.: (727) 767-8400	MED-1, 203.5
LARGO MEDICAL CENTER 2025 INDIAN ROCKS RD LARGO, FL 33774	MAIN: (727) 581-9474 E.D.: (727) 586-7120	MED-12, 203.5
MEASE DUNEDIN HOSPITAL 601 MAIN STREET DUNEDIN, FL 34698	MAIN: (727) 733-1111 E.D.: (727) 734-6141	MED-52, 203.5
MEASE HOSPITAL COUNTRYSIDE HELIPORT 3231 MCMULLEN BOOTH RD SAFETY HARBOR, FL 34695	MAIN: (727) 725-6111 E.D.: (727) 725-6008	MED-32, 203.5
MORTON PLANT HOSPITAL 300 PINELLAS ST CLEARWATER, FL 34616	MAIN: (727) 462-7000 E.D.: (727) 461-8537	MED-72, 203.5
ST ANTHONYS HOSPITAL 1200 7TH AVE NORTH ST. PETERSBURG, FL 33705	MAIN: (727) 825-1100 E.D.: (727) 825-1700	MED-12, 123.0

Pinellas-52-PIN

(3 of 5)

EMS Providers

Telephone

CLEARWATER FIRE & RESCUE
CLEARWATER

(727) 562-4334

DUNEDIN FIRE DEPARTMENT
DUNEDIN

(727) 298-3093

EAST LAKE TARPON
SPECIAL FIRE CONTROL DISTRICT
PALM HARBOR

(727) 784-8668

GULFPORT FIRE DEPT
GULFPORT

(727) 893-1062

JOHNS HOPKINS
ALL CHILDREN'S HOSPITAL
ST PETERSBURG

(727) 898-7451

LARGO FIRE RESCUE
LARGO

(727) 587-6714

LEALMAN FIRE DISTRICT
ST PETERSBURG

(727) 526-5650

MADEIRA BEACH FIRE DEPARTMENT
MADEIRA BEACH

(727) 391-3400

OLDSMAR FIRE DEPARTMENT
OLDSMAR

(813) 749-1200

PALM HARBOR FIRE RESCUE
PALM HARBOR

(727) 784-0454

PINELLAS COUNTY EMS AUTHORITY
DBA SUNSTAR
LARGO

(727) 582-5750

PINELLAS PARK FIRE DEPARTMENT
CLEARWATER

(727) 369-5803

PINELLAS SUNCOAST FIRE AND
RESCUE DISTRICT
INDIAN ROCKS BEACH

(727) 595-1117

Pinellas-52-PIN
(4of 5)

EMS Providers

Telephone

SAFETY HARBOR FIRE DEPARTMENT
SAFETY HARBOR

(727) 724-1520

SEMINOLE FIRE RESCUE
SEMINOLE

(727) 393-8711

ST PETERSBURG BEACH FIRE DEPT
ST PETERSBURG BEACH

(727) 363-9207

ST PETERSBURG FIRE DEPARTMENT
ST PETERSBURG

(727) 893-7694

SOUTH PASADENA FIRE DEPARTMENT
SOUTH PASADENA

(727) 344-1666

TARPON SPRINGS FIRE DEPARTMENT
TARPON SPRINGS

(727) 938-3737

TREASURE ISLAND FIRE DEPARTMENT
TREASURE ISLAND

(727) 547-4590

Pinellas-52-PIN
(5of 5)

AIR EMS Providers

Telephone

*Fixed-wing aircraft will not have channel assignments.

Rotary-wing aircraft will have assigned VHF Primary and Secondary

Rotary-wing, prehospital aircraft will have assigned UHF MED Channel Primary,
and VHF Secondary.

AIR AMBULANCE WORLDWIDE, LLC (727) 781-1198
4311 GENERAL HOWARD DRIVE
CLEARWATER, FL 33762

EXPRESS AIR MEDICAL TRANSPORT (800) 304-8094
200 2ND AVENUE SOUTH
UNIT #506
ST. PETERSBURG, FL 33701

MED-TRANS CORPORATION 407-432-5498
DBA LIFELINE
501 6TH AVENUE S
DEPT 7340
ST PETERSBURG, FL 33701

CHANNEL USAGE	TX(MHz)	RX(MHz)	CTCSS	LAT/LONG
AIR PRIMARY				27-45-43N 82-38-29W
AIR SECONDARY	155.34	155.34	167.9	

MEDICAL COMFORT INNOVATIONS PLLC (239) 265-6596
DBA SUNCOAST MEDICAL TRANSPORT
540 1ST STREET SE
SAINT PETERSBURG, FL 33701

Polk-53-POL

(1 of 2)

Channel Use	TX	RX	CTCSS
County Medical Coordination (CMC)*	MED-3	MED-3	103.5
Vehicle Dispatch and Response (VDR)	MED-9 MED-10	MED-9 MED-10	103.5 203.5
Calling Channel	MED-9	MED-9	103.5

*County contact is Polk County Public Safety (863) 519-7400.

<u>Emergency Departments</u>	<u>Telephone</u>	<u>Med Channel/TG Assignment</u>
ADVENTHEALTH HEART OF FLORIDA 40100 US HWY 27 N DAVENPORT, FL 33837	MAIN: (863) 422-4971 E.D.: (863) 419-2278	MED-7, 103.5
ADVENTHEALTH LAKE WALES 410 SOUTH 11TH ST LAKE WALES, FL 33853	MAIN: (863) 676-1433 E.D.: (863) 679-6811	MED-32, 103.5
BARTOW REGIONAL MEDICAL CENTER 2200 OSPREY BLVD BARTOW, FL 33831	MAIN: (863) 533-8111 E.D.: (863) 519-1440	MED-72, 103.5
LAKELAND REGIONAL MEDICAL CENTER 1324 LAKELAND HILLS BLVD LAKELAND, FL 33805	MAIN: (863) 687-1100 E.D.: (863)-687-1132	MED-52, 103.5
WINTER HAVEN HOSPITAL 200 AVE F NORTHEAST WINTER HAVEN, FL 33881	MAIN: (863) 293-1121 E.D.: (863) 293-1121- EXT. 1111	MED-42, 103.5
WINTER HAVEN WOMEN'S HOSPITAL 101 AVENUE O, SE WINTER HAVEN, FL 33880	MAIN: (863) 294-7010 E.D.: (863) 297-1800	MED-62, 167.9

Polk-53-POL

(2 of 2)

EMS Providers

Telephone

AFFORDABLE TRANSPORT, INC
LAKELAND

(863) 698-9764

POLK COUNTY DIVISION OF PUBLIC SAFETY
BARTOW

(863) 519-7350

STAT AMBLULANCE COMPANY
BARTOW

(833) 782-8262

AIR EMS Providers

Telephone

*Fixed-wing aircraft will not have channel assignments.

Rotary-wing aircraft will have assigned VHF Primary and Secondary.

Rotary-wing, prehospital aircraft will have assigned UHF MED Channel Primary,
and VHF Secondary.

AIRCARE 5
BARTOW MUNICIPAL AIRPORT
5581 AIRPORT RD
BARTOW, FL 33820

EMERGENCY
(800) 895-4615
NON-EMERGENCY
(727) 893-6010

CHANNEL USAGE	TX(MHz)	RX(MHz)	CTCSS	LAT/LONG
AIR PRIMARY	MED-3	MED-3	107.2	27-56-85N 81-46-93W
AIR SECONDARY	155.34	155.34	167.9	

Putnam-54-PUT

Channel Use	TX	RX	CTCSS
County Medical Coordination (CMC)*	MED-4	MED-4	167.9
Vehicle Dispatch and Response (VDR)	MED-9	MED-9	103.5
Region 3 Mutual Aid-Regional MED Channel	155.340	155.340	

*County contact is Putnam County Sheriff's Office (904) 329-0800.

Emergency Departments

Telephone

Med Channel/TG Assignment

HCA FLORIDA
 PUTNAM HOSPITAL
 611 ZEAGLER DR
 PALATKA, FL 32177

MAIN: (386) 328-5711
 E.D.: (386) 326-8150

MED-42, 167.9

EMS Providers

Telephone

PUTNAM COUNTY FIRE/EMS
 PALATKA

(386) 329-0416

Santa Rosa-55-SRC
(1 of 2)

Channel Use	TX	RX	CTCSS
County Medical Coordination (CMC)*	MED-1	MED-1	136.5
Vehicle Dispatch and Response (VDR)	NONE	NONE	N/A
Hear – Medical Coordination (Backup)	155.340	155.340	

*County contact is the Santa Rosa 9-1-1 Center (850) 983-5372.

<u>Emergency Departments</u>	<u>Telephone</u>	<u>Med Channel/TG Assignment</u>
ASCENSION SACRED HEART EMERGENCY ROOM NAVARRE 7334 NAVARRE PARKWAY NAVARRE, FL 32566	MAIN: (850)-416-4331	MED -6, 136.5
BAPTIST MEDICAL PARK NAVARRE 8888 NAVARRE PARKWAY NAVARRE, FL 32566	MAIN:(850) 939-4888	MED -3, 167.9
GULF BREEZE HOSPITAL 1110 GULF BREEZE PARKWAY GULF BREEZE, FL 32561	MAIN: (850) 934-2000 E.D.: (850) 934-2020	MED-42, 110.9
HCA FLORIDA NAVARRE EMERGENCY 1809 GRANADA STREET NAVARRE, FL 32566	MAIN: (850) 684-6200	MED-5, 156.7
JAY HOSPITAL 14114 S ALABAMA ST JAY, FL 32565	MAIN: (850) 675-8000 E.D.: (850) 675-8063	MED-22, 136.5
SANTA ROSA MEDICAL CTR 6002 BERRYHILL ROAD MILTON, FL 32570	MAIN: (850) 626-7762 E.D.: (850) 623-9741	MED-32, 136.5

Santa Rosa-55-SRC

(2 of 2)

EMS Providers

Telephone

LIFEGUARD AMBULANCE SERVICES OF FLORIDA, LLC
MILTON

(850) 983-3000

MIDWAY FIRE CONTROL DISTRICT
GULF BREEZE

(850) 932-4771

NAVARRE BEACH FIRE RESCUE
SANTA ROSA

(850) 939-2448

PACE FIRE DISTRICT
PACE

(850) 994-6884

Sarasota-56-SAR

(1of 2)

Channel Use	TX	RX	CTCSS
County Medical Coordination (CMC)*	MED-6	MED-6	110.9
Vehicle Dispatch and Response (VDR)	NONE	NONE	N/A

*County contact is the Sarasota County Dispatch Center (941) 316-7220.

<u>Emergency Departments</u>	<u>Telephone</u>	<u>Med Channel/TG Assignment</u>
ENGLEWOOD COMM HOSP 700 MEDICAL BOULEVARD ENGLEWOOD, FL 34223	MAIN: (941) 475-6571 E.D.: 941 473-5810	MED-52, 110.9
DOCTORS HOSPITAL OF SARASOTA 5731 BEE RIDGE ROAD SARASOTA, FL 34233	MAIN: (941) 342-1100 E.D.: (941) 342-1024	MED-42, 110.9
SARASOTA MEMORIAL HOSPITAL 1700 S TAMIAMI TRAIL SARASOTA, FL 34239	MAIN: (941) 917-9000 E.D.: (941) 917-8555	MED-1, 110.9
SARASOTA MEMORIAL NORTH PORT ER 2345 BOBCAT VILLAGE C RD NORTH PORT, FL 34288	MAIN: (941) 917-9000 E.D.: (941) 917-8555	TBD
VENICE REGIONAL MEDICAL CENTER 540 THE RIALTO VENICE, FL 34285	MAIN: (941) 483-7773 E.D.: (941)-483-7000	MED-12, 110.9

Sarasota-56-SAR

(2of 2)

EMS Providers

Telephone

ENGLEWOOD AREA FIRE CONTROL DISTRICT
ENGLEWOOD

(941) 474-3311

NORTH PORT FIRE RESCUE
NORTH PORT

(941) 240-8150

SARASOTA COUNTY FIRE DEPARTMENT
SARASOTA

(941) 861-5479

VENICE FIRE DEPARTMENT
SARASOTA

(941) 480-3030

AIR EMS Providers

Telephone

*Fixed-wing aircraft will not have channel assignments.

Rotary-wing aircraft will have assigned VHF Primary and Secondary.

Rotary-wing, prehospital aircraft will have assigned UHF MED Channel Primary,
and VHF Secondary.

AIR MEDICAL GROUP
6650 PROFESSIONAL PARKWAY WEST
SUITE 101
LAKEWOOD RANCH, FL 34240

(877) 400-0463

BAY FLIGHT-2
4980 CITY CENTER BLVD
NORTH POINT, FL 34286

EMERGENCY
(800) 223-4494
NON-EMERGENCY
(727) 893-6010
FAX
(727) 893-6996

CHANNEL USAGE	TX(MHz)	RX(MHz)	CTCSS	LAT/LONG
AIR PRIMARY	MED-3	MED-3	107.2	27-4-25N 82-12-29W
AIR SECONDARY	155.34	155.34	167.9	

Seminole-57-SEM

(1 of 2)

Channel Use	TX	RX	CTCSS
County Medical Coordination (CMC)*	MED-2	MED-2	110.9
Vehicle Dispatch and Response (VDR)	NONE	NONE	N/A
Seminole County P25 800 MHz*	800 MHz	800 MHz	N/A

*County contact is Seminole County Communications Department of Public Safety (407) 665-5100.

<u>Emergency Departments</u>	<u>Telephone</u>	<u>Med Channel/TG Assignment</u>
ADVENTHEALTH LAKE MARY ER 950 RINEHART ROAD LAKE MARY, FL 32746	MAIN: (407) 303-2200 E.D.: (407) 303-2200	MED-3, 110.9 TG : TBD
FLORIDA HOSPITAL ALTAMONTE 601 EAST ALTAMONTE DRIVE ALTAMONTE SPRINGS, FL 32701	MAIN: (407) 303-2200 E.D.: (407)303-2230	MED-22, 110.9 TG: A17B FHA TG: D47B FHA
HCA FLORIDA LAKE MONROE HOSPITAL 1401 WEST SEMINOLE BOULEVARD SANFORD, FL 32771	MAIN: (407) 321-4500 E.D.: (407) 833-7522	MED-32, 110.9 TG: A17A CFRH TG: D47A CFRH
ORLANDO HEALTH SOUTH SEMINOLE HOSPITAL 555 WEST STATE ROAD 434 LONGWOOD, FL 32750	MAIN: (407) 767-1200 E.D.: (321) 842-5650	MED-52, 110.9 TG: A17D SSCH TG: D17D SSCH
OVIEDO EMERGENCY ROOM DBA CENTRAL FLORIDA REGIONAL HOSPITAL 8300 RED BUG LAKE ROAD OVIEDO, FL 32765	MAIN: (407) 359-6007 E.D.: (407) 359-6010	MED-5, 110.9 TG: A17E HCA TG: D17E HCA

Seminole-57-SEM
(2 of 2)

EMS Providers

Telephone

FLORIDA AMBULANCE SERVICE
WINTER SPRINGS

(407) 260-1230

LAKE MARY FIRE DEPARTMENT
LAKE MARY

(407) 585-1480

LONGWOOD FIRE DEPARTMENT
LONGWOOD

(407) 260-3490

OVIEDO FIRE DEPARTMENT
OVIEDO

(407) 971-5610

SANFORD FIRE RESCUE DEPARTMENT\
SANFORD

(407) 688-5047

SEMINOLE COUNTY FIRE/EMS/RESCUE DIVISION
SANFORD

(407) 665-5175

St. Johns-58-SAJ

Channel Use	TX	RX	CTCSS
County Medical Coordination (CMC)	MED-2	MED-2	167.9
Vehicle Dispatch and Response (VDR)*	NONE	NONE	N/A
Region 3 Mutual Aid-Regional MED Channel	155.340	155.340	

*County contact is St. Johns County Department of Public Safety (904) 823-2640.

<u>Emergency Departments</u>	<u>Telephone</u>	<u>Med Channel/TG Assignment</u>
ASCENSION ST VINCENT ST JOHNS 205 TRINITY WAY ST JOHNS, FL	MAIN: TBD E.D.: TBD	MED-22, 110.9
BAPTIST HEALTH ST AUGUSTINE 475 PRIME OUTLETS BLVD ST AUGUSTINE, FL 32092	MAIN: TBD E.D.: TBD	MED-7, 127.3
FLAGLER HOSPITAL, INC 400 HEALTH PARK BLVD ST AUGUSTINE, FL 32086	MAIN: (904) 819-5155 E.D.: (904) 819-4300	MED-32, 167.9
MEMORIAL EMERGENCY CARE CENTER 42 DOCTORS VILLAGE DRIVE ST JOHNS, FL 32259	MAIN: (904) 230-5000 E.D.: (904) 391-1156	MED-52, 167.9
<u>EMS Providers</u>		<u>Telephone</u>
ST JOHNS COUNTY DIVISION OF EMS ST AUGUSTINE		(904) 209-1700

St. Lucie-59-SLU

(1 of 2)

Channel Use	TX	RX	CTCSS
County Medical Coordination (CMC)*	MED-1	MED-1	136.5
Vehicle Dispatch and Response (VDR)	NONE	NONE	N/A

*County contact St. Lucie County Public Safety (561) 465-5770.

<u>Emergency Departments</u>	<u>Telephone</u>	<u>Med Channel/TG Assignment</u>
LAWNWOOD REGIONAL MEDICAL CENTER 1700 S 23RD STREET FT PIERCE, FL 34950	MAIN: (772) 461-4000 E.D.: (772) 461-4551	MED-12, 136.5
ST LUCIE MEDICAL CENTER 1800 SE TIFFANY AVENUE PORT ST LUCIE, FL 34952	MAIN: (772) 335-4000 E.D.: (772) 398-3800	MED-62, 136.5
ST LUCIE MEDICAL CENTER 3275 SW DARWIN BLVD PORT ST LUCIE, FL 34952	MAIN: (772) 807-4840 E.D.: (772) 807-4840	TBD
CLEVELAND CLINIC TRADITION HOSPITAL 10000 SW INNOVATION WAY PORT ST LUCIE, FL 34987	MAIN: (772) 345-8100 E.D.: (772) 345-8100	TBD
MARTIN MEM E CTR ST LUCIE 1095 NW ST LUCIE BLVD PORT ST LUCIE, FL 34986	MAIN: (772) 785-5585 E.D.: (772) 785-5585	TBD

<u>EMS Providers</u>	<u>Telephone</u>
ST LUCIE COUNTY FIRE DISTRICT PORT ST LUCIE	(772) 621-3330

Sumter-60-SUM

Channel Use	TX	RX	CTCSS
County Medical Coordination (CMC)*	MED-72	MED-72	192.8
Vehicle Dispatch and Response (VDR)	MED-92	MED-92	192.8

*County contact is Sumter EMS Dispatch (352) 569-1011.

<u>Emergency Departments</u>	<u>Telephone</u>	<u>Med Channel/TG Assignment</u>
HCA FLORIDA TRAILWINDS VILLAGE EMERGENCY 6131 SEVEN MILE DR. WILDWOOD, FL 34785	MAIN: TBD E.D: TBD	MED- 32, 127.3
THE VILLAGES REGIONAL HOSPITAL ER 1451 EL CAMINO REAL THE VILLAGES, FL 32159	MAIN: (352) 751-8000 E.D.: (352) 751-8640	MED-52, 192.8

<u>EMS Providers</u>	<u>Telephone</u>
SUMTER COUNTY FIRE & EMS WILDWOOD	(352) 689-4500
VILLAGE CENTER COMMUNITY DEVELOPMENT DISTRICT THE VILLAGES	(352) 205-8280

Suwannee-61-SUW

Channel Use	TX	RX	CTCSS
County Medical Coordination (CMC)*	MED-6	MED-6	156.7
Vehicle Dispatch and Response (VDR)	NONE	NONE	N/A

*County contact is Suwannee County 9-1-1 Center (386) 364-3785.

<u>Emergency Departments</u>	<u>Telephone</u>	<u>Med Channel/TG Assignment</u>
SHANDS LIVE OAK REGIONAL MEDICAL CENTER 1100 11TH STREET SW LIVE OAK, FL 32064	MAIN: (386) 362-0800 E.D.: (386) 362-0800 EXT. 6	MED-72, 156.7
 <u>EMS Providers</u>		 <u>Telephone</u>
SUWANNEE COUNTY FIRE/RESCUE LIVE OAK		(386) 364-3404

Taylor-62-TAY

Channel Use	TX	RX	CTCSS
County Medical Coordination (CMC)*	MED-1	MED-1	118.8
Vehicle Dispatch and Response (VDR)	NONE	NONE	N/A
Taylor County 800MHz Radio System*	800MHz	800MHz	N/A

*County contact is Taylor County EMS (850) 838-3522.

Emergency Departments

DOCTORS MEM HOSPITAL
333 N BYRON BUTLER PKWY
PERRY, FL 32348

Telephone

MAIN: (850) 584-0800
E.D.: (850)-584-8909

Med Channel/TG Assignment

MED-12, 118.8
800MHz TG

EMS Providers

CENTURY AMBULANCE SERVICE
PERRY

Telephone

(800) 771-2829

Union-63-UNC

Channel Use	TX	RX	CTCSS
County Medical Coordination (CMC)*	MED-2	MED-2	94.8
Vehicle Dispatch and Response (VDR)	NONE	NONE	N/A
Region 3 Mutual Aid - Medical Channel	155.340	155.340	

*County contact is Union County Sheriff's Office (386) 496-3839.

Emergency Departments

Telephone

Med Channel/TG Assignment

LAKE BUTLER HOSPITAL
HAND SURGERY CENTER
850 EAST MAIN STREET
LAKE BUTLER, FL 32054

MAIN: (386) 496-2323
E.D.: (386) 496-2323

MED-32, 94.8

EMS Providers

Telephone

UNION COUNTY DEPARTMENT
OF EMERGENCY SERVICES
LAKE BUTLER

(386) 496-3839

Volusia-64-VOL (1of 2)

Channel Use	TX	RX	CTCSS
County Medical Coordination (CMC)*	MED-1	MED-1	136.5
Vehicle Dispatch and Response (VDR)	MED-9	MED-9	136.5

*County contact is the Volusia County Sheriff's Office (386) 248-1777 or Emergency Communications Systems, Inc. (386) 252-4900.

<u>Emergency Departments</u>	<u>Telephone</u>	<u>Med Channel/TG Assignment</u>
ADVENT HEALTH DAYTONA DEACH 301 MEMORIAL MEDICAL PKWY DAYTONA BEACH, FL 32117	MAIN: (386) 231-6000 E.D.: (386) 231-3023	MED-52, 136.5 TG: FHM (703)
ADVENTHEALTH NEW SMYRNA BEACH 401 PALMETTO STREET NEW SMYRNA BEACH, FL 32168	MAIN: (386) 424-5000 E.D.: (386) 424-5152	MED-22, 136.5 TG:BFMC (705)
FLORIDA HOSPITAL DELAND 701 WEST PLYMOUTH AVENUE DELAND, FL 32720	MAIN: (386) 943-4522 E.D.: (386) 943-4650	MED-2, 136.5 TG: FH-D (706)
FLORIDA HOSPITAL FISH MEMORIAL 1055 SAXON BLVD ORANGE CITY, FL 32763	MAIN: (386) 917-5000 E.D.: (386) 917-5107	MED-4, 136.5 TG: FHFH (802)
HALIFAX HEALTH MEDICAL CENTER 303 N CLYDE MORRIS BLVD DAYTONA BEACH, FL 32114	MAIN: (386) 254-4000 E.D.: (386) 254-4100	MED-5, 136.5 TG: HMC (704)
HALIFAX MEDICAL CENTER OF PORT ORANGE 1041 DUNLAWTON AVENUE PORT ORANGE, FL 32127	MAIN: (386) 425-4700 E.D.: (386) 425-4101	MED-72, 136.5 TG: FH (701)

Volusia-64-VOL
(2of 2)

<u>EMS Providers</u>	<u>Telephone</u>
DAYTONA BEACH FIRE DEPARTMENT DAYTONA BEACH	(386) 671-4000
DAYTONA BEACH SHORES DEPT PUBLIC SAFETY DAYTONA BEACH SHORES	(386) 763-5333
DELAND FIRE DEPARTMENT DELAND	(386) 626-7331
DELTONA FIRE DEPARTMENT DELTONA	(386) 575-6902
EDGEWATER FIRE RESCUE EDGEWATER	(386) 424-2400
HOLLY HILL FIRE DEPARTMENT CITY OF HOLLY HILL	(386) 248-9473
NEW SMYRNA BCH FIRE DEPARTMENT NEW SMYRNA BEACH	(386) 402-8125
ORANGE CITY DEPT OF FIRE/RESCUE ORANGE CITY	(386) 775-5460
ORMOND BEACH FIRE DEPARTMENT ORMOND BEACH	(386) 676-3255
PONCE INLET FIRE DEPT PONCE INLET	(386) 322-6720
PORT ORANGE DEPARTMENT OF FIRE RESCUE PORT ORANGE	(386) 506-5900
SOUTH DAYTONA FIRE DEPARTMENT CITY OF SOUTH DAYTONA	(386) 322-3033
VOLUSIA COUNTY DEPT OF FIRE SVCS DELAND	(386) 736-5940

Wakulla-65-WAK

Channel Use	TX	RX	CTCSS
County Medical Coordination (CMC)*	MED-5	MED-5	156.7
Vehicle Dispatch and Response (VDR)	NONE	NONE	N/A

*County contact is Wakulla County Sheriff's Office (850) 926-7171.

<u>Emergency Departments</u>	<u>Telephone</u>	<u>Med Channel/TG Assignment</u>
-------------------------------------	-------------------------	---

There are no emergency department facilities in Wakulla County. EMS patients are normally transported to Tallahassee Memorial Healthcare or HCA Florida Capital Hospital.

<u>EMS Providers</u>	<u>Telephone</u>
WAKULLA FIRE RESCUE CRAWFORDVILLE	(850) 745-8698

Walton-66-WTN

Channel Use	TX	RX	CTCSS
County Medical Coordination (CMC)*	MED-4	MED-4	167.9
Vehicle Dispatch and Response (VDR)	NONE	NONE	N/A

*County contact is Walton County EMS (850) 892-8333.

<u>Emergency Departments</u>	<u>Telephone</u>	<u>Med Channel/TG Assignment</u>
HEALTHMARK REGIONAL MEDICAL CENTER 4413 US HIGHWAY 331 S DEFUNIAK SPRINGS, FL	MAIN: (850) 951-4500 E.D.: (850) 951-4532	MED-1, 167.9 TG: TBD
SACRED HEART HOSPITAL EMERALD COAST 7800 US 98 WEST MIRAMAR BEACH, FL 32550	MAIN: (850) 278-3000 E.D.: (850) 278-3509	MED-12, 167.9 TG: SHEC
<u>EMS Providers</u>	<u>Telephone</u>	
COUNTY OF WALTON OFFICE OF SHERIFF DBA WALTON COUNTY FIRE RESCUE DEFUNIAK SPRINGS		(850) 892-8111
SOUTH WALTON FIRE DISTRICT SANTA ROSA BEACH		(850) 267-1298

Washington-67-WSN

Channel Use	TX	RX	CTCSS
County Medical Coordination (CMC)*	MED-2	MED-2	146.2
Vehicle Dispatch and Response (VDR)	NONE	NONE	N/A

*County contact is Washington County Ambulance Service (850) 638-9162.

<u>Emergency Departments</u>	<u>Telephone</u>	<u>Med Channel/TG Assignment</u>
NORTHWEST FLORIDA COMMUNITY HOSPITAL 1360 BRICKYARD ROAD CHIPLEY, FL 32428	MAIN: (850) 638-1610 E.D.: (850) 415-8144	MED-22, 146.2

<u>EMS Providers</u>	<u>Telephone</u>
WASHINGTON COUNTY AMBULANCE SERVICE CHIPLEY	(850) 638-9162

4 INTERSTATE COORDINATION

4.1 General

Medical emergencies near the state line of northern Florida often involve the mutual response of emergency medical service providers and hospital emergency departments in Alabama and/or Georgia. Interstate communications between providers and hospitals of all three states are necessary to support such EMS operations and mutual-aid agreements, as well as for wide-area mobilization of emergency response units during mass casualty incidents and disaster situations. This section describes the Very High Frequency – High Band portion of the EMS communications systems, radio frequencies and selective call addresses of hospitals and providers in the southernmost parts of Alabama and Georgia, which are readily accessible to providers and hospital emergency departments in the North Florida area.

4.2 Alabama

Each hospital has a specific radio dial code assigned to it. To access a hospital, select the appropriate channel and then dial the radio dial code of the desired hospital with an interrupted tone rotary dial encoder (HEAR/EACOM).

ALABAMA HOSPITAL RADIO DIRECTORY

(HOSPITALS WITH EMERGENCY DEPARTMENTS IN COUNTIES CONTIGUOUS WITH FLORIDA)

BALDWIN COUNTY

<u>EMERGENCY DEPARTMENT</u>	<u>TELEPHONE</u>	<u>RF DIAL CODE/FREQ</u>
NORTH BALDWIN INFIRMARY 1815 HAND AVENUE BAY MINETTE, AL 36507 WWW.NBINFIRMARY.COM	MAIN: (251) 937-5521	1-2361/ 155.340, 155.280 CTCSS 130.5 MED-7
SOUTH BALDWIN REGIONAL MEDICAL CENTER 1613 NORTH MCKENZIE STREET FOLEY, AL 36535 WWW.SOUTHBALDWINRMC.COM	MAIN: (251) 949-3400	1-2371/ 155.340, 155.280 CTCSS 77.0
THOMAS HOSPITAL 750 MORPHY AVENUE FAIRHOPE, AL 36533 WWW.THOMASHOSPITAL.COM	MAIN: (251) 928-2375	1-408822/ 155.340, 155.280 CTCSS 107.2

BALDWIN COUNTY

AIR EMS PROVIDERS

MED-TRANS CORPORATION
 DBA MEDSTAR AIR CARE
 36276 STATE HWY 59
 STAPLETON, AL 36578

TELEPHONE

EMERGENCY
 (800) 552-0215
 NON-EMERGENCY
 (334) 793-8111

CHANNEL USAGE	TX(MHZ)	RX(MHZ)	CTCSS	LAT/LONG
AIR PRIMARY	456.975	451.975	186.2	30-59-39 N -87- 45-29 W
AIR SECONDARY	460.825	465.825	223	

COVINGTON COUNTY

EMERGENCY DEPARTMENT

TELEPHONE

RF DIAL CODE/FREQ

ANDALUSIA REGIONAL HOSPITAL
 SOUTH THREE NOTCH STREET
 ANDALUSIA, AL 36420
WWW.ANDALUSIAREGIONAL.COM

MAIN: (334) 222-8466

1-420622/
 155.340, 155.280
 CTCSS 91.5

MIZELL MEMORIAL HOSPITAL
 702 MAIN STREET
 OPP, AL 36467
[HTTP://WWW.MIZELLMH.COM](http://WWW.MIZELLMH.COM)

MAIN: (334) 493-3541

1-420922/
 155.340, 155.280
 CTCSS 156.7

ESCAMBIA COUNTY

EMERGENCY DEPARTMENT

TELEPHONE

RF DIAL CODE/FREQ

ATMORE COMMUNITY HOSPITAL
 401 MEDICAL PARK DRIVE
 ATMORE, AL 36502
WWW.EBAPTISTHEALTHCARE.ORG

MAIN: (251) 368-2500

1-2291/
 155.340, 158.775
 CTCSS 179.9

D.W. McMILLAN MEMORIAL HOSP
 1301 BELLEVILLE AVENUE
 BREWTON, AL 36427
WWW.DWMMH.ORG

MAIN: (251) 867-8061

1-2271/
 155.340, 155.280
 CTCSS 127.3

GENEVA COUNTY

<u>EMERGENCY DEPARTMENT</u>	<u>TELEPHONE</u>	<u>RF DIAL CODE/FREQ</u>
WIREGRASS MEDICAL CENTER 1200 WEST MAPLE AVENUE GENEVA, AL 36340 HTTP://WWW.WIREGRASSMEDICALCENTER.ORG/	MAIN: (334) 684-3655	1-2211/ 155.340, 155.280 CTCSS 131.8

HOUSTON COUNTY

<u>EMERGENCY DEPARTMENT</u>	<u>TELEPHONE</u>	<u>RF DIAL CODE/FREQ</u>
FLOWERS HOSPITAL 4370 WEST MAIN STREET DOTHAN, AL 36302 WWW.FLOWERSHOSPITAL.COM	MAIN: (334) 793-5000	1-424522/ 155.340, 155.280 CTCSS 151.4
SOUTHEAST ALABAMA MEDICAL CENTER 1108 ROSS CLARK CIRCLE DOTHAN, AL 36301 WWW.SAMC.ORG	MAIN: (334) 793-8111	1-424622/ 155.340, 155.280 CTCSS 103.5
MASS MEDICAL CONTROL/ FLAT IRON MASS AIR EVAC USAAMC/ AAB FT. RUCKER, AL 36362 HTTPS://USAARL.HEALTH.MIL/	MAIN: (334) 793-8999	DISPATCHED BY SOUTHEAST ALABAMA MEDICAL CENTER

AIR EMS PROVIDERS

<u>AIR EMS PROVIDERS</u>	<u>TELEPHONE</u>
FLATIRON AIR EVAC 1108 ROSS CLARK CR DOTHAN, AL 36302	EMERGENCY (334) 793-8911 NON-EMERGENCY (334) 793-8111 FAX (334) 793-8928

CHANNEL USAGE	TX(MHz)	RX(MHz)	CTCSS	LAT/LONG
AIR PRIMARY	155.34	155.34	TBD	31-12-58 N 85-21-47 W

4.3 Georgia

Each hospital has a specific radio dial code assigned to it. To access a hospital, select the appropriate channel and then dial the radio dial code of the desired hospital with an interrupted tone rotary dial encoder (HEAR/EACOM).

GEORGIA HOSPITAL RADIO DIRECTORY

(HOSPITALS WITH EMERGENCY DEPARTMENTS IN COUNTIES CONTIGUOUS WITH FLORIDA)

BROOKS COUNTY

<u>EMERGENCY DEPARTMENT</u>	<u>TELEPHONE</u>	<u>RF DIAL CODE/FREQ</u>
BROOKS COUNTY HOSPITAL 903 NORTH COURT STREET QUITMAN, GA 31643 HTTPS://ARCHBOLD.ORG/ARCHBOLD-BROOKS-COUNTY-HOSPITAL	MAIN: (229) 263-4171	166-0822, 164-0422/ 155.340, 155.430

CAMDEN COUNTY

<u>EMERGENCY DEPARTMENT</u>	<u>TELEPHONE</u>	<u>RF DIAL CODE/FREQ</u>
SOUTHEAST GEORGIA HEALTH SYSTEM CAMDEN CAMPUS 2000 DAN PROCTOR DRIVE ST. MARY'S, GA 31558 HTTP://WWW.SGHS.ORG/LOCATIONS/CAMDEN-CAMPUS.ASPX	MAIN: (912) 576-6200	162-7722/ 155.340, 155.775, 155.880

CHARLTON COUNTY

<u>EMERGENCY DEPARTMENT</u>	<u>TELEPHONE</u>	<u>RF DIAL CODE/FREQ</u>
CHARLTON MEMORIAL HOSPITAL 1203 NORTH THIRD STREET FOLKSTON, GA 31537 WWW.SOUTHCOAST.ORG/LOCATIONS/CHARLTON-MEMORIAL-HOSPITAL/	MAIN: (912) 496-2531	162-8422/ 155.340

CLINCH COUNTY

EMERGENCY DEPARTMENT

TELEPHONE

RF DIAL CODE/FREQ

CLINCH MEMORIAL HOSPITAL
1050 VALDOSTA HIGHWAY
HOMERVILLE, GA 31634
[HTTPS://CLINCHMH.ORG](https://clinchmh.org)

MAIN: (229) 487-5211

164-0422/
155.340, 155.430

DECATUR COUNTY

EMERGENCY DEPARTMENT

TELEPHONE

RF DIAL CODE/FREQ

MEMORIAL HOSPITAL AND MANOR
1500 EAST SHOTWELL STREET
BAINBRIDGE, GA 39819
[WWW.MH-M.ORG](http://www.mh-m.org)

MAIN: (229) 246-3500

162-5622/
155.115, 158.895

GRADY COUNTY

EMERGENCY DEPARTMENT

TELEPHONE

RF DIAL CODE/FREQ

GRADY GENERAL HOSPITAL
1155 5TH STREET
CAIRO, GA 39828

MAIN: (229) 377-1150

164-5422/
155.340

[WWW.ARCHBOLD.ORG/?PAGE=GRADY_GENERAL&ACTION=DEFAULT](http://www.archbold.org/?PAGE=GRADY_GENERAL&ACTION=DEFAULT)

GWINNETT COUNTY

AIR EMS PROVIDERS

TELEPHONE

MEDWAY AIR AMBULANCE, LLC
570 BRISCOE BOULEVARD
LAWRENCEVILLE, GA 30046
[HTTPS://MEDWAYAIR.COM](https://medwayair.com)

NON-EMERGENCY
(800) 233-0655
FAX
(800) 233-0655

CHANNEL USAGE	TX(MHz)	RX(MHz)	CTCSS	LAT/LONG
AIR PRIMARY	453.1750	453.1750	127.3	30-07-66 N 83-34-73 W
AIR SECONDARY	155.34	155.34	167.9	

LOWNDES COUNTY

<u>EMERGENCY DEPARTMENT</u>	<u>TELEPHONE</u>	<u>RF DIAL CODE/FREQ</u>
SOUTH GEORGIA MEDICAL CENTER 2501 NORTH PATTERSON STREET VALDOSTA, GA 31602 WWW.SGMC.ORG	MAIN: (229) 333-1000	164-7822/ 155.340, 155.175

SEMINOLE COUNTY

<u>EMERGENCY DEPARTMENT</u>	<u>TELEPHONE</u>	<u>RF DIAL CODE/FREQ</u>
DONALSONVILLE HOSPITAL 102 HOSPITAL CIRCLE DONALSONVILLE, GA 39845 HTTPS://WWW.DONALSONVILLEHOSPITAL.ORG	MAIN: (229) 524-5217	165-2422/ 155.340, 155.240, 155.205

THOMAS COUNTY

<u>EMERGENCY DEPARTMENT</u>	<u>TELEPHONE</u>	<u>RF DIAL CODE/FREQ</u>
ARCHBOLD MEDICAL CENTER 915 GORDON AVENUE THOMASVILLE, GA 31792 WWW.ARCHBOLD.ORG	MAIN: (229) 228-2000 E.D.: (229) 228-2834	165-4422/ 155.340, 158.400

WARE COUNTY

<u>EMERGENCY DEPARTMENT</u>	<u>TELEPHONE</u>	<u>RF DIAL CODE/FREQ</u>
SATILLA REGIONAL MED CENTER 410 DARLING AVENUE WAYCROSS, GA 31501 HTTPS://MEMORIALSATILLAHEALTH.COM/	MAIN: (912) 283-3030	165-6022/ 155.340, 155.280

5 WIDE-AREA AND STATEWIDE INTERSERVICE/ MUTUAL-AID FREQUENCIES

The channels listed below are designated wide-area and statewide mutual-aid frequencies. They are not necessarily utilized by all agencies or in all areas of Florida.

FREQUENCY Base TX/RX (MHz)	ANS Standard ⁴ Name	CTCSS- Hz/ NAC	RADIO SVC	PRIMARY USE	AREA
154.950/154.950	N/A	None	PW	Law Enforcement Emergency	Wide-Area
460.275/465.275	N/A	None	PW	Law Enforcement Emergency	Wide-Area
155.370/155.370	N/A	None	PW	Law Enforcement Intercity	Statewide
154.265/154.265	VFIRE22	None	PW	Fire Mutual-Aid "Red" (Mobile/Portable Only)	Statewide
154.280/154.280	VFIRE21	None	PW	Fire Mutual-Aid "White" (Base and Mobile)	Statewide
154.295/154.295	VFIRE23	None	PW	Fire Mutual-Aid "Blue" (Mobile/Portable Only)	Statewide
155.340/155.340	VMED28	None	PW	EMS Intersystem Mutual Assistance	Statewide
155.340/155.340	VMED28	167.9	PW	Air Secondary-EMS Air Transport	Statewide
463.175/468.175	N/A	167.9	PW	Statewide Medical Coordination – MED-8	Statewide
463.175/463.175	N/A	167.9	PW	EMS Medical Resource Coordination & Statewide Scene Coordination – MED-8D	Statewide
463.1875/468.1875	N/A	various	PW	ESF 8 Medical Coordination – MED-82	Statewide
769.24375/799.24375	7CALL50	NAC \$293	SG/SY	National Public Safety Interoperability Calling Channel	Nationwide
769.74375/799.74375	7TAC55	NAC \$293	SG/SY	National Public Safety Interoperability Tactical Channel	Nationwide
770.24375/800.24375	7TAC56	NAC \$293	SG/SY	National Public Safety Interoperability Tactical Channel	Nationwide
770.99375/800.99375	7GTAC57	NAC \$293	SG/SY	National Public Safety Interoperability Tactical Channel	Nationwide
773.25625/803.25625	7CALL70	NAC \$293	SG/SY	National Public Safety Interoperability Calling Channel	Nationwide
773.75625/803.75625	7TAC75	NAC \$293	SG/SY	National Public Safety Interoperability Tactical Channel	Nationwide
774.25625/804.25625	7TAC76	NAC \$293	SG/SY	National Public Safety Interoperability Tactical Channel	Nationwide
774.85625/804.85625	7GTAC77	NAC \$293	SG/SY	National Public Safety Interoperability Tactical Channel	Nationwide

⁴ [APCO/NPSTC ANS 1.104.1-2010](#) naming standard.

FREQUENCY Base TX/RX (MHz)	ANS Standard ⁴ Name	CTCSS- Hz/ NAC	RADIO SVC	<u>PRIMARY USE</u>	<u>AREA</u>
854.6375/809.6375	MA-FLA	210.7	GE	Public Safety Mutual-Aid FCC Channel 256 – MAFLA	Statewide
851.0125/806.0125	8CALL90	156.7	GE	National Public Safety Mutual Aid Calling FCC Channel 01	Nationwide
851.5125/806.5125	8TAC91	156.7	GE	National Public Safety Mutual Aid Tactical #1 FCC Channel 39	Nationwide
852.0125/807.0125	8TAC92	156.7	GE	National Public Safety Mutual Aid Tactical #2 FCC Channel 77	Nationwide
852.5125/807.5125	8TAC93	156.7	GE	National Public Safety Mutual Aid Tactical # 3 FCC Channel 115	Nationwide
853.0125/808.0125	8TAC94	156.7	GE	National Public Safety Mutual Aid Tactical # 4 FCC Channel 153	Nationwide

*SEE FCC PUBLIC SAFETY POOL FREQUENCY TABLE

Additional 700 MHz interoperability frequencies are identified in [Florida's 700 MHz Interoperability Channel Plan](#). Those in the above table are the minimum of 8 channels that should be in 700 MHz capable mobile and portable radios.

